1920 OCTOBER 1920						
SUN	MON	TUE	WED	THU	FRI	SAT
					1	2
3	4	5	6	7	8	9
10	11	12	13	14	15	16
17	18	19	20	21	22	23
24	25	26	27	28	29	30

Memorize the Names of the Candidates of the Party of your choice Before November 2

St. Cloud Tribune

ST. CLOUD TEMPERATURE

		Max	Min
Thursday....	Oct. 21	82	66
Friday.....	Oct. 22	79	63
Saturday.....	Oct. 23	80	63
Sunday.....	Oct. 24	82	66
Tuesday....	Oct. 26	85	66
Wednesday..	Oct. 27	84	67

VOLUME 13, NO. 10—EIGHT PAGES | ST. CLOUD, OSCEOLA COUNTY, FLORIDA, THURSDAY, OCTOBER 28, 1920 | $2.00 A YEAR. | FIVE CENTS THE COPY.

STAGE SET FOR BATTLE OF BALLOTS TUESDAY; BOTH BIG PARTIES CLAIM VICTORY IN ADVANCE OF ELECTION

DEMOCRATIC VICTORY IS CERTAIN, WHITE THINKS

Says Party Is Sure of Two Hundred and Fifty-Six Electoral Votes, Decided Swing Will Bring Most of 111 Doubtful Ones Into the Fold.

New York, Oct. 24.—George White, the chairman of the Democratic National Committee, in a statement here today forecasting the result of the election, predicted that Cox and Roosevelt will have 256 electoral votes, "as good as counted," the Republicans 164, and that the Democrats will win a majority of the remaining 111.

"I have been making a detailed investigation of conditions in the various states," the statement said. "For two days I have been receiving revised reports. It is now possible to give to the public a statement of our prospects in the election. I realize that the customary act of a national chairman at this stage of the fight is to claim everything in the hope that he can persuade wavering voters to line up with his side. Mr. Hays, my antagonist, has given me several public lessons in this obolete practice lately by claiming everything except a part of the Southern states.

"Nevertheless, I am prepared to make a fair and honest statement of the situation. I shall reserve the names of the states we will carry because the public would not expect me to acquaint the Republican managers with our plans. But I do say this:

"Governor Cox and Mr. Roosevelt will have 222 sibctoral votes east of the Missouri river and 34 west of the Missouri river, a total of 256 as good as counted. This is within ten of the number necessary to elect. The Republicans have 164, which I regard as good as counted for them. This leaves 111 votes in contest. In the decided swing now in progress toward the Democratic ticket we will carry the majority of this 111, a very comfortable victory indeed.

"This is my prediction. I am confident that it rill be borne out election day."

TAFT A GREAT PROPHET, SAYS THE GOVERNOR

A Year Ago, Ex-President Said These Forces Would Approve. Events Prove He Was Right, Both Nominees to Wind Up Campaign in Home State.

Kenova, W. Va.—Gov. Cox of Ohio closed his West Virginia campaign here yesterday with another appeal for the League of Nations and a statement that the churches, labor and women were together in a movement which, he said, was sweeping the country.

In this connection the democratic presidential candidate called attention to statements made a year ago by ex-President Taft which prophesied the success of the League of Nations principle.

"I wish to pay Judge Taft a tribute," said the governor. "He possesses a gift which I did not think was his. It is the gift of ability to prophesy. Just about a year ago in West Virginia, he said that labor would endorse League of Nations because of its labor provisions, that the churches would endorse it because it is right, and then, if the women were given the vote) they would all favor abhorrence of war, and for the last week it has been perfectly apparent that Judge Taft correctly visualized the future.

"Sweeping the Country"

"From pulpit and congregation comes the same story of religious fervor. No class has been reading the league more industriously than labor. I found miners in the mountains of this state thoroughly familiar with it and the republicans are having trouble with their women's meetings—all of which bears eloquent tribute to Judge Taft's foresight.

"It is sweeping the country."

Gov. Cox decided today to amplify his statement last night at Huntington as to his position regarding ratification of the treaty of Versailles and attendant reservations. The governor motored here early today from Huntington. Later today he was to make his 21st and final speech in Kentucky, at Ashland. This afternoon he was to speak at Portsmouth, O., and tonight at Cincinnati.

The official ballots for the November 2 election were delivered by the printers to the county clerk this week and everything is in readiness for the coming event, which means so much to this country.

Osceola county has over 3,000 voters registered this year and the ballot is 44 inches long, but ample provisions have bene made by the county officials to enable each voter to have plenty of time for casting their ballot as they choose.

The voting place in St. Cloud will be located in the new Hastings building at the corner of 11th street and Pennsylvania avenue and fifteen voting booths will be provided for the 1,100 voters that are registered here.

There are two voting precincts in Kissimmee to handle approximately 1,300 voters in that territory. The voting precincts in the county districts have already been provided for and the ballots will be delivered to the election officials on Monday of next week.

Although a number of sample ballots have been distributed throughout the county, be print below a list of the names as they will appear on the ballot, together with the constitutional amendment which permits the state to bond for roads.

If you have not been given the opportunity of studying the sample ballot look over the following list carefully in order that you may determine what candidates you desire to vote for. The ballot makes no distinctions as to the candidate's po-

(Continued on gape 3)

RIGHTEOUS CAUSE WILL ENSURE A G. O. P. VICTORY

So Declares Chairman Hayes in Message to All State Chairmen — Says "New Glory to Stars and Stripes on Nov. 3."

New York, Oct. 24.—Will H. Hays, chairman of the Republican National Committee, today sent a message to all the state chairmen, declaring that "we move into the closing days of the campaign with an assurance of victory, as certain as the righteousness of our cause."

"Our campaign has been for a revival of loyalty and patriotism in this country," the message added. It has had for a main purpose the re-establishment of an economical, efficient, constitutional business administration of the government at Washington.

"We fight for 'America first.' This not only means the preservation of our constitutional independence against super-government abroad; this means not only the protection of constitutional functions against white house theft of authority at home; 'America first' equally means that the score of domestic problems close to every American household, and which have been shamelessly neglected, must and shall have the constructive attention absolutely necessary if 'America first' is to last. And it means that while doing this we will certainly preserve our great place in the world today anad tomorrow, with the same unselfish conduct that has made America the synonym for justice and righteousness the world over.

"We fight for the faith of our fathers of the republic and for the perpetual freedom of the sons and daughters of America. I certainly urge and I know that the last days of the campaign will be kept on the same high plane. This election far transcends any partisan affair. Please see that no Republican meeting is opened without singing 'America.' There will be a new glory to the Stars and Stripes on the morning of Nov. 3."

OTHER DEMOCRATIC CANDIDATES

On page six of this issue appear the photographs and write-ups of Democratic candidates for the following offices:

For President, the names of the presidential electors; for United States Senator, for Congressman, for Governor, for Secretary of State, for Attorney General of Florida, for State Senator for the 19th district, for County Judge, for County Sheriff, for County Tax Assessor, for County Superintendent of Schools, for Member of the School Board in the St. Cloud district, for County Commissioner of St. Cloud district, for County Tax Collector, for County Clerk, for County Commissioner for District No. 2, Kissimmee, and for Justice of the Peace for the St. Cloud district.

In addition to the gentlemen named on page six there is to be voted on a candidate for Comptroller and Hon. Ernest R. Amos is the Democratic nominee; for State Treasurer J. C. Luning; for Superintendent of Public Instruction of the State of Florida, W. N. Sheats; for Commissioner of Agriculture, W. N. McRae; for Justice of the Supreme Court, W. H. Ellis and Thomas F. West (two to be voted); for Railroad Commissioner, A. S. Wells; for Representative in the legislature for Osceola county, W. R. Godwin; for Prosecuting Attorney of Osceola County, Milton Pledger; for County Commissioner in District No. 1, E. L. D. Overstreet; for County Commissioner, District No. 3, Ira Weatherbee; for County Commissioner in District No. 5, W. G. McClelland; for County Surveyor, J. H. Johnston; for member of County School Board, District No. 1, W. C. Bass; District No. 2, W. R. Lanier; and for Justice of the Peace for District No. 1, Jesse D. Kiesnman.

The above candidates are not named on page six because photographs of these candidates could not be obtained for this issue, but those desiring to vote for a full democratic ticket can include the above names.

VOTE "NO" ON AMENDMENT TO THE STATE CONSTITUTION

The Tribune has published from time to time articles favoring as well as articles opposing the proposed amendment to the Florida Constitution permitting the legislature to bond for roads.

We have endeavored to get both sides of the case in order that our readers might have the merits and demerits of this gigantic proposition.

We believe that this amendment should be voted down on next Tuesday after careful study of the proposition from all angles.

The counties of the State of Florida now have the right to vote bonds when the proposition is submitted to the people, designating the roads to be constructed and the taxpayers decide the question for themselves.

The amendment as it appears on the ballot is very vague as to what the amendment proposes to do. It is so brief that not one persons in a thousand would know its intent. It appears as follows:

Proposed Constitutional Amendment
Amendment of Section 6 of Article IX
Relating to Taxation and Finance.
YES

Proposed Constitutional Amendment
Amendment of Section 6 of Article IX
Relating to Taxation and Finance.
NO

The above proposition does not tell the people that this amendment gives the legislature the right to bond for roads to the extent of 5% of the assessed value of all property at the time such bonds are issued and that there is nothing to prohibit each succeeding legislature issuing bonds of this amount if they so desire.

Progressive counties that have bonded for roads will pay the same tax as those counties that have not bonded themselves and constructed roads.

When the road amendment was before the legislature in 1919, Representative Geo. H. Wilder of Plant City made a gallant fight for a bill that would re-imburse the several counties that bonded for roads when the state carried the first state bond issue for roads.

For the information of our subscribers who are vitally interested in the matter of taxes, we publish the following letter from Mr. Wilder which appeared in the Tampa Tribune:

Hon. Geo. H. Wilder, Speaker of the House of Representatives, replied as follows to an inquiry from the Tampa Tribune concerning his stand on his proposition to authorize the legislature to issue bonds for road and bridge building in an amount not to "exceed five per cent of the assessed valuation of the state at the time of issue:"

Editor Tribune:—In reply to your inquiry as to my attitude regarding the state bonding amendment for roads I beg to submit the following:

My attitude towards good roads is too well known. I am sure for me to make any declaration in that regard at this time.

I have been interested in reading your editorials and that of other papers regarding this bonding proposition, and more than one friend of mine has said: "Wilder, the papers that fought your road measures are now taking up your same line of argument in an effort to defeat the bonding proposition."

Now that you recognize that I was right in my fight, when I undertook at the last session of the legislature to lay out a policy for the Highway commission, to have credit given the progressive counties, which had already spent large sums of money for roads, and to see that everyone got some good roads from the two mill and other taxes imposed, as well as to throw every safeguard around the expenditure of the money, I am sure I shall not have to wait for my posterity to get recognition for my honest efforts, and, I hope, creditable position I took in the interest of good roads and the public in general.

I am opposed to letting down the bars and turning the legislature foot loose in our fertile fields. By reading the proposed amendment, no one can doubt the right of each legislature to bond the state to the limit, and as often as it sees proper. For it says: "Any bond issue authorized in pursuance hereof shall not exceed in amount five per cent of the total tax assessment of the state at the time of issue." Therefore, "the time of issue" may be as often as the legislature sees proper. While this is true, it is reasonably certain that no session of the legislature would try to bond more than once

But in view of the fact that we have already provided liberally for roads, and have other demands upon us which we are compelled to take care of, we can not stand this one issue without seriously endangering if not destroying the unparelleled era of prosperity which we are now enjoying.

Another thing: The Highway commission is now receiving large sums of money—perhaps as much as they can handle economically, and we are not in such desperate straits for roads that we desire to spend two dollars for one.

I think but little of the suggestion that the automobiles be taxed to take care of the proposed bond issue. They are already heavily taxed, and take the owners as a whole they are to be sympathized with rather than penalized. Most of owners are poor people and use their machines in their business. You put two or more taxes on a car, yet a man in the heavy hauling business may have a dozen teams, with iron shoes to tear up the roads and otherwise damage the roads with his heavy loads on which he pays no tax, except perhaps a straight personal property tax.

If we are to bond the state at all, I believe the people should be privileged to vote each and every issue. And no proposition not fair to all sections of the state should be submitted. To do justice to all and build the highways already approved would call for a very large sum of money, much larger than the proposed issue of $20,000,000.

It seems to me that when the people of the various counties realize that they must bond to meet and get Federal and State aid, in other words that they must do something for themselves, then, and not until then, will we have a system of good roads, doing justice to all sections alike.

When this is done we will have ample funds, good roads everywhere, and the necessity for bonding the state will have passed. So let's defeat the proposed constitutional amendment.

Yours very truly,
GEO. H. WILDER.
Plant City, Oct. 19.

AGRICULTURAL POINTERS

Leo H. Wilson, County Agent

I have had good co-operation from the growers in obtaining farm products for the county exhibit to be displayed at the coming state fair in Jacksonville Nov. 18. Let the good work keep up and we will show them just what a real county can produce.

Here is something else for you to do: Offer as a suggestion some farm product that can be used in decorating the booth for Osceola at this fair. Some useful product grown on the farm that can be used to decorate with, at the same time make an educational display that will blend with the entire exhibit. If you have anything in mind that will fill the bill, please send it in at once. We have no time to lose in making preparation for the exhibit.

To all farmers and truck growers, please take note. Tuesday night, Oct. 26th, there was organized at the Chamber of Commerce rooms, all truck growers and farmers, for the purpose of having a curb market in Kissimmee, where you can bring your produce and obtain a market price and so warrant your good efforts in growing food products. There was quite a number of interested growers at this meeting who were enrolled in the organization and who gave their names as supporting the organization. Another meeting was called for Thursday night, Nov. 4th, at which meeting we expect a large attendance. At this meeting the election of officers will take place in order to perfect the organization. It is my desire as your county agent to see every trucker in the vicinity of Kissimmee, or county, to become a member of this organization and realize more than ever before what really a co-operative organization will mean to the county of Osceola. We must pull together and work as a body if we are to make any progress. Are you for a better, more prosperous, county in which to live, then boost and talk to your neighbor of an organization for the purpose of buying and selling commodities for and from the farm. Don't forget the meeting on next Thursday night. We want a full attendance of all men and women who are interested. Are you?

Again to all producers: if you want to make and save money, provide a shelter that will be suitable for the storage of all farm implements when not in use. Plows, harrows, mowers, hay rakes, threshers, and any farm tools you may name cost real money, and when you lengthen the life of these tools, and stop the rapid depreciation on them, then your bank account will increase over night. A dollar saved is two dollars made, so take the farm tools out of the weather, and see how much longer you can wait before having to buy another plow or harrow.

Now is a good time to select that plot of ground you expect to plant next spring in rice. Yes, rice, and more rice, shall be our slogan from now on. Upland rice will produce 40 bushels to the acre without much trouble, in Osceola. Ask Mr. F. A. Stroup at Fish Lake for further information. Some rice. Yes, that is a good deal better than making about ten bushels of corn to the acre on the same ground. And Osceola county has all the desirable rice land we need to make people up in New York read about the rice production down here in Osceola county. We can do it if you are willing, and I am sure you are game to try it a round. Think this over, hear?

Plans for the county exhibit at the State Fair in Jacksonville Nov. 18th are well under way, and I think Osceola will have a very creditable exhibit if everyone will lend every effort possible in making this exhibit a grand advertisement and prize winner for the county. If you have any agricultural products that will help make a better exhibit, please let me know at once what I can depend on getting from you. One man can't carry a good county exhibit to this fair, so lend me a helping hand. I need your assistance. Get what you have to show in good condition, and notify me by card, or else see me at once.

I am sorry to learn that there are so few good hogs in the county. Raise more feed, and good hogs will be the result. Start planning now what you will plant next season, and secure good seed for the spring planting early so there will be no delay in planting. Now is a good time to plant that patch of winter oats, rye, rape, etc., for winter grazing, and don't leave out space for the fall garden. Plant some turnips, lettuce, cabbage, onions and beets that will withstand the early frosts.

Now is a mighty good time to give your grove that clean-up spray for whitefly and scale insects. Use any oil emulsion one to sixty-five strength. If your fruit is splitting and dropping, examine the tree for dieback. Most likely the fruit is ammoniated, which causes the splitting and dropping in many instances. With small trees scatter from one to two pounds of bluestone, and from two to four pounds to large trees to counteract the over amount of ammonia. Also stop working trees that are in this condition. Tate will induce them to work out of the ammoniated condition alone.

I run across citrus growers every day that have trees dying with footrot, and are doing nothing to stop its spread or treat the trees diseased. I have offered my services free to several growers who have footrot trees, in order to try and show them how easy and simple the treatment really is. If you need my help, I will be only too glad to treat several trees for you to get you started right. Orange trees can't die of old age, but die of disease. If you have trees diseased with footrot treat several trees first and see what results you get. Dig back the soil from diseased roots, and expose them to the sun and light, then scrape down to good wood, and paint over the diseased portion with a paste made up of equal parts of quick lime and sulphur. Repeat this application every two or three weeks.

Milk, milk, milk, the one best all round foods in its balanced food values we have, and more people dis from its use than any other food because it offers such a good food for the growth of harmful bacteria. Every dairy herd should be tested at least every year for tuberculosis to make milk safe for consumption. Dirty milk is always full of troublesome bacteria. Most milk is contaminated after it is drawn by careless methods of handling.

I hope to soon see the county organized in a co-operative organization for the benefit of every farmer. Then you can buy and sell together in a co-operative manner that will make money for everyone of you. Will you be ready to join such an organization?

MILLSOM, FORMERLY CIGAR MANUFACTURER, BUYS POSTOFFICE BUILDING THIS WEEK

Wm. Millsom, formerly a cigar manufacturer in St. Cloud, purchased the Perry buildings, known as the Postoffice block, and will take possession of his new purchase within thirty days, and become once more a permanent resident of St. Cloud.

The postoffice location is one of the most desirable business houses in St. Cloud and after Mr. Millsom had tried living in another city for a year and returned to St. Cloud and invested more money than he had on his previous residence indicates that St. Cloud holds opportunities that other cities do not offer at this time.

Mr. Millsom, when asked if he would resume his cigar manufacturing, stated that he expected to spend the greater part of the coming winter in hunting and fishing in Osceola county, but of course he would have to supply his friends with good smokes when the proper time comes.

Mr. Millsom and his family will be welcomed again to St. Cloud, as they are known by all the old-timers as progressive people of business, and we are glad to know that he is returning to the city to live.

The purchase made Tuesday includes the Postoffice building with the room above, and the buildings now occupied by the St. Cloud Market and the Comer Real Estate office building.

The consideration of this deal was not made public but it is known that the property brought a good price.

The postoffice block was erected some years ago by Wm. I. Perry, father of W. N. and Charles Perry, who have been residents of St. Cloud since their father died here some months ago. W. N. Perry became owner of the postoffice property after his fathers' death.

W. N. Perry announces that with the sale of the postoffice building he will leave shortly for the state of Washington and on the way will visit his mother in Illinois and relatives at other points. The friends of Mr. Perry will regret to learn that he is to leave the city as he has become one of the popular young business men since locating here.

TAX COLLECTOR TO VISIT ST. CLOUD

County Tax Collector C. L. Bandy advises the Tribune that he will visit this city and bring the tax books on Nov. 9 and 11 for the purpose of collecting taxes and issuing receipts therefor.

On Nov. 9 he will be located in the Bank of St. Cloud during that day. On Nov. 11 he will be located in the Peoples Bank during the day.

Mr. Bandy makes these visits here for the convenience of those who desire to pay their taxes in November and take advantage of the two per cent discount offered by the county for payments during November.

RECEIVER FIRST NATIONAL BANK PAYING DIVIDENDS

Receiver R. M. Johnson of the late First National Bank started paying another dividend last week and asked the Tribune to urge all depositors holding certificates against the receiver to call at once and receive their checks for this dividend.

This makes a dividend of 40% which has been paid out of the assets of the defunct First National Bank and amounts to approximately $20,000 paid out this timbe.

Mr. and Mrs. R. DeKoven of St. Petersburg were business visitors in St. Cloud Wednesday.

HEARD BANK OFFICIALS ARE ACQUITTED IN FEDERAL COURT.

Jacksonville—A verdict of acquittal was returned by the jury in Federal court on Friday, in the case of J. J. Heard and A. E. Thomas, officials of the defunct Heard National Bank, which failed about three years ago.

Mr. Heard had been on trial in the United States District Court for the last ten days. He was indicted on a charge of misapplication of funds of the bank. The indictment was found after the close of the doors of the Heard bank. A few weeks ago the receiver announced that the bank was able to pay all depositors the final dividend which would make 100 per cent on the dollar.

LORD MAYOR OF CORK DIES FOR HIS PRINCIPLES

London, Oct 25.—Terrence MacSwiney, lord mayor ofCork, died at 5.40 o'clock this morning. His death followed a hunger strike of more than 73 days, eclipsing any in the annals of the medical world.

SAYS THREE SAMPLE COPIES OF TRIBUNE INDUCED EIGHT PEOPLE TO LOCATE IN CITY

It is not often that the editor of a country weekly receives bouquets in the form of compliments for service rendered in boosting the community to the extent of inducing new people to locate within the city. But now and then progressive people arrive who are frank to state that if was the news of the local community told in a pleasing manner by the local paper that caused them to become interested to the extent of moving to the community. Such a case was brought to the attention of the editor of the Tribune this week when eight people arrived from Appleton, Wis., to spend the winter with the idea of becoming permanent residents.

Mrs. Z. H. Smith, wife of Rev. Z. H. Smith of Appleton, Wis., called on the editor last Wednesday to let us know that it was through our efforts to advertise this section that a party of eight persons had arrived on Monday to investigate the claims we had made for this city.

In the party arriving by automobile was Mrs. D. G. Stowe and two children, Carlton and Carroll Stowe, Mr. and Mrs. Teesenhousen, Mrs. Geraldine Libert and Rev. and Mrs. Z. H. Smith.

The Smiths are guests of Mrs. George Thom, who were former members of the congregation where Rev. Smith was pastor in Wisconsin.

It is encouraging to know that people who have received sample copies of the Tribune during the summer are locating so rapidly and while this is not the first party to be frank enough to tell the Tribune of its good work the occasion was made more pleasing with the manner in which Mrs. Smith expressed her gratitude to the editor for the good work that we have undertaken.

Mrs. Smith says she received thre esample copies of the Tribune during the summer and that these three copies induced her friends to come here and that they are delighted with the city and with our people, as well as with the climate. They are expecting to be joined later by a number of other friends who will be welcomed in the same manner thatthe party arriving this week has been.

Let the good work go on!

A Wife Knows Best

"John, please take Nuxated Iron and be strong and well again!"

Don't wait until the physical and mental breakdown comes.

Build yourself up now by taking

NUXATED IRON

For Health, Strength and Energy

KISSIMMEE

(Written for last Week)

Nathan Bryan Carson, aged 64, died on Saturday night at his home on North Main street. Surviving him are his four children, Mrs. Edgar J. Oliver of Savannah, Ga.; Dr. W. W. Carson of Jacksonville; Marion B. Carson and Mrs. H. S. Geiger of Kissimmee. The funeral was held at the home Tuesday morning at ten o'clock. Services were conducted by Rev. O. B. Falls and music rendered by members of the Baptist choir. A quartet composed of Miss Almina Leitner, Mrs. Elizabeth Waring, Messrs. Jones and J. M. Willson, Jr., gave selections especially dear to the deceased.

Mrs. Willis Alman was called to Orlando Sunday to attend the funeral of her son-in-law, Maynard Polk, who died in Hendersonville, N. C. Mrs. Polk passed away two years ago. Thus four young children are bereft of their parents.

Eldridge Harris, son of S. Harris, was taken to an Orlando hospital Monday for an operation for appendicitis.

Mesdames N. A. Johnson, Nancy Johnson and Frankie Peaute are Illinois tourists located at Mrs. Pinney's home on Summer street.

Rev. and Mrs. C. H. Summers are giving up their place of residence on Emmett street.

Rev. Summers is in the evangelistic field nearly all his time, hence Mrs. Summers and son Christie will abide at the Park hotel, which has recently passed under the control of J. J. McCranie.

Mrs. J. A. Barclay returned Monday from her sojourn of three months in California. Short, however, was her stay in Kissimmee. Mr. Barclay, whose business has centered in Orlando for many years, has built a beautiful apartment house in Orlando, to which Mrs. Barclay departed Tuesday. Many friends sincerely regret the departure of these people. Their pretty bungalow here is now on the sales market.

Again we chronicle regrets: C. W. Griffin went to Miami two weeks ago and completed business arrangements which have been somewhat unsettled. Mr. Griffin returned Wednesday night and by November first will have located his family in Miami. Most genuine are the many expressions of regret that this good family which has been such an active part of Kis- [illegible] leaving us.

Mrs. A. T. Morrison leaves today for Poinciana to see to her grove and other property interests. Mrs. Morrison is actively interested in all civic work of Kissimmee, therefore we cannot spare her very long.

Mrs. W. J. Sears and Mrs. Fred S. Gilbert are visiting friends in Miami. They motored down with Hon. W. J. Sears, who has been giving final instructions along the East coast.

The school lunch room was a popular place Wednesday. Besides the two hundred pupils served the following ladies were guests: Mesdames Stanley, Roberts, Trimble, Morrison and Cotterman. A very desirable donation was given the lunch room the other day when Mrs. Tatum, a newcomer sent in forty-five glasses of jelly.

County Superintendent C. E. Yowell in alighting from his car Monday morning in front of the postoffice, stumbled on the curb and dislocated his shoulder. He is rapidly recovering.

A. B. Yoder, with wife and daughter, are coming to live in Kissimmee. These good folks are from Bainbridge, Ga. Mr. Yoder comes to take an important place in our band.

A director for the band has been secured in Prof. J. M. Gallagher, whose daughter, also a musician, will be cornetist here. Beginning with November 1st Kissimmee will have two band concerts per week.

Mr. J. D. Woodbeck is secretary of the Chamber of Commerce—yes, plus many other activities. Mr. Woodbeck keeps continually in mind Kissimmee's interest. It is due to him that Kissimmee will soon inaugurate a curb market and Bargain day. True, it is that the Chamber of Commerce will lete feature these movements but all the while the secretary is dreaming of he'pful plans.

Rumor says the government had an inspector here this week looking over the pathway to the sea, that is, considering the opening of the canals and water routes to the gulf or ocean. Two years ago a gentleman visited Kissimmee who had traveled the world over. He remarked in the Chapter House one day to a group of women, some lines with this substance. "I've traveled much but I've never seen a better location for an inland city than Kissimmee. It may not be in my time—or in your time—but the day will come when ocean liners will come up these avenues of water to this now sleeping port—Kissimmee." Mebby so, mebby so.

On Oct. 30, Kissimmee merchants, so we are told, will have a Dollar Day bargain. Early in November we are expecting the beginning of weekly curb marketing. Then our growers, Fansler, Dietz, Howell, Casler, Hassell and others will give to Kissimmee housewives opportunities of "fresh from the garden."

Leo Wilson was hurrying away yesterday to Deer Park to attend to his agricultural duties. He said he had just ordered two car loads of lime from the Florida Lime Company of Ocala. These loads are for Pat Johnston and W. E. Smith.

The various churches have had their monthly meetings this week, viz.: The La- [illegible] with Mrs. W. H. Cole, [illegible] day. On this same day the Baptist women were entertained at Mrs. O. B. Falls' home and the Presbyterians at the Manse. The Methodist ladies had a missionary program at the bungalow on Wednesday afternoon.

The Chapter House is the center to which our visitors ever gravitate. This dear little place is ever kept in perfect order and superbly neat by our accommodating hostess, Mrs. Sanborn. Here the strangers and the townfolks are always cordially welcomed.

The Mothers Club held a very interesting session last Friday afternoon when Judge G. F. Kribbs and Attorney Milton Pledger addressed the women on the method of voting. New occasions bring new duties, and Kissimmee women would ever keep abreast with such.

Dr. W. B. Witherspoon was in town the early part of the week, grasping hands with many friends.

Mrs. Paul K. Weaver and infant Joan came down from Jacksonville Saturday night to make an indefinite stay with Mrs. Weaver's parents, Mr. and Mrs. N. C. Bryan.

Mr. and Mrs. Bart Bryan, formerly of Kissimmee but now spending most of their time in Fort Pierce, were in town this week, and of course, will be here to perform their civic duties November 2d.

Mrs. Angie Makinson Bryan leaves Friday for Atlanta, Ga., to specialize in some commercial study.

Mrs. Claude Lee, well known as a one-time Kissimmee resident but now living in Baltimore, reached Kissimmee Saturday night, and is now the guest in the McPhatter home.

Mrs. Henry Harper and Miss Claude Harper will arrive today from Baltimore, Md. Mr. Claude Harper, who has been so seriously ill at John Hopkins hospital, is making satisfactory recovery, hence the return of the mother and wife.

The Mothers-Teachers club will have a practice balloting on Friday at the Chapter House from 10 p. m. till 4 p. m. There will be practice ballots containing names of the 29 presidential electors, also the names of candidates for offices, national, state and county. The practice in voting is intended to be educational—in no way partisan.

The Mothers' club is preparing its box for the Jacksonville orphanage to be sent two weeks previous to Thanksgiving. The friends who desire to contribute articles of clothing or any other material gifts, will please leave such with Mrs. S. L. Lupfer, Sr.

NAMES LEFT OFF REGISTRATION LIST

The following names were omitted from Precinct No. 1, Kissimmee, through error in the publication of the registration list last week. These names are all of qualified voters in that precinct and are duly registered.

Overstreet, Mrs. J. L.
O'Bryan, Mrs. Lewis
Outlaw, C. F.
Oats, W. M.
Overstreet, Mrs. M. R.
Overstreet, Miss M. C.
Oliver, Jas. W., Jr.
Oliver, Ernest M.
Owen, Mrs. E. A.
Outlaw, Mrs. M. J.
O'Quinn, B. J.
Overstreet, J. L.
Ordas, August
Outlaw, J. H.
O'Bryan, Lewis
Overstreet, G. W.

ONLY A COLD

BUT DON'T NEGLECT IT

A cold is an acute catarrh which can easily become chronic. A great many diseases may be traced to a catarrhal condition of the mucous membranes lining the organs or parts.

PE-RU-NA

AN IDEAL EMERGENCY REMEDY

Just a few doses taken in time have saved thousands from serious sickness. For fifty years Pe-ru-na has been the popular family medicine for coughs, colds, catarrh, stomach and bowel disorders and all diseases of catarrhal origin.

KEEP IT IN THE HOUSE

Tablets or Liquid — Sold Everywhere

OCT. 30th
$1 Day Sale

At All Stores In

KISSIMMEE

This will be the first of a series of Monthly Sales being arranged by the Chamber of Commerce in co-operation with the merchants.

Remember the Date

EVERY BUSINESS HOUSE WILL HAVE SOMETHING SPECIAL TO OFFER.

OBSERVATIONS

(By Moses Folsom)

The United States gained about 14,000,000 people during the last census period. The large gain was in the towns and the cities. The congestion of population in the great cities is not a healthful sign for the republic, and if the increase means bigger cities and more consumers and congestion then the increase of fourteen millions in the last ten years is not a matter of congratulation.

The indifference and apathy with which many parents regard school work must be very discouraging to teachers, who serve term after term without seeing the faces of parents at the school. In cases of that kind parents have no right to complain, when from personal knowledge they know nothing about how the school is conducted.

Birds are natural foragers. Among the guardians of the trees are woodpeckers. They gather their food in the form of bugs and borers by creeping around the trunk of the tree and its branches.

They never hunt in flocks, and seldom migrate, as their food is as abundant, especially in mild climates, in the winter as in the summer. Ducks usually forage in company, but chickens scater.

Florida enjoys transportation facilities by land and sea not surpassed by any other state. By rail it has advantages over many parts of the United States, with which it can be reached from any city of the country, as trains are operated directly to the state from all of the large cities. All the settled parts of the state have local train service, besides auto trucks and bus lines have been established in many localities. Florida seaports are open all the year, without danger from snow, ice and cold in the winter time.

It is said that in a class of 200 Northwestern university students only nine of them knew who Absalom was, but 190 knew about Babe Ruth. This ignorance of the Bible is appalling. As a matter of fact, everybody ought to know who Absalom was, even if only for an example of what a young man should not be. It is passing strange that only nine members of the great university class did know, although it is not surprising that everyone of them knew about Babe Ruth. They read the newspapers and not the Bible. It would be well if provision were made everywhere for Bible study. Certainly lack of knowledge of the book on which Christian religion is founded is something of which we can not be proud.

A memorial tablet is to be placed in the war department at Washington in honor of American heroes and nurses killed in the military service of the United States during the great war. There were 242,133 horses and mules employed and the casualty list was 68,082. They were used for the transportation of supplies up to the very front where it was impossible to use motors, and the artillery was largely dependent upon them for movement. As a result they were exposed to great dangers and suffered great horrors in a service in which they could have no interest as individuals and of the necessity of which they could have no understanding. That human beings are beginning to understand their real relation to the brute creation and to acknowledge their debt to their animal friends is a hopeful sign of the times.

The labor situation in this country is jeopardized by the greatest flood of immigrants in our history. Steamship companies say that their accommodations are booked for a year ahead. Thousands of foreigners reach New York every day. Government officials announce that 267,600 applications had been made for passports in Poland alone, mostly of Jews, while hundreds of thousands in other parts of Europe also were anxious to cross the seas to this country. "Between 3,000,000 and 4,000,000 Italians are seeking a home and citizenship here and more than 3,000,000 Poles want to come over," said Commissioner Wallis of New York, who attributed the exodus from Europe to the bad economic situation. Frequently the commissioner asked the aliens why they left Europe. Most of them replied "no money, no eat." The housing problem in the city to which most of the immigrants flock, is becoming more serious every day. More than 1,000,000 aliens arrived in this country between January 1 and Sept. 30.

TREES IN DYNAMITED SOIL YIELD FIVE TIMES NORMAL

For exploiting the agricultural use of dynamite most publicity has been given in the past to the various state experiment stations. It is now learned however, that a private farm near Spartanburg, S. C., has been worked largely by means of explosives for the last eight years. Results were slow to show themselves, at first; but now the system is netting the farmer, in fruit at least, an increase over normal of approximately 400 per cent.

Many a politician who wasn't in politics for his health has been known to leave the country for his health.

To abort a cold and prevent complications take

Calotabs

The purified and refined calomel tablets that are nausealess, safe and sure.

Medicinal virtues retained and improved. Sold only in sealed packages. Price 35c.

DON'T DESPAIR

If you are troubled with pains or aches; feel tired; have headache, indigestion, insomnia, nervousness, scalding or burning of urine, you will find relief in

GOLD MEDAL HAARLEM OIL CAPSULES

The world's standard remedy for kidney, liver, bladder and uric acid troubles and National Remedy of Holland since 1696. Three sizes, all druggists. Guaranteed.

Look for the name Gold Medal on every box and accept no imitation.

Some smooth stranger with a pretty talk about getting rich quick, got his money in a "wild cat" scheme—when it blew up he worried around and the boss had to let him go. He had lost the "pep" that he used to have.

Now look at him.

If he had put some money in the bank each pay day and left it there, he would have a bank account—and a job.

Put your money in our bank.

You will receive four per cent interest.

The Peoples Bank of St. Cloud

St. Cloud, Florida

DO YOU WANT TO BUY OR SELL LANDS IN ST. CLOUD OR OSCEOLA COUNTY?

Then get in touch with THIS office in person or by letter. We have a large list of fine properties to sell that will meet the requirements of business or home.

We want new properties listed, as we have calls every day for various kinds of lands.

Write for folder about this section.

LAMB'S REAL ESTATE EXCHANGE

INSURANCE

LEON D. LAMB, MANAGER

NOTARY PUBLIC — ST. CLOUD, FLA.

STAGE SET FOR BATTLE OF BALLOTS TUESDAY

(Continued from page 1)

litical beliefs but the names appear alpha-
ballotte for each office regardless
party.

The ballot is as follows:

Make a Cross Mark (X) before the name of the Candidate of your choice.

For Presidential Electors
Vote for Six:
GEORGE W. ALLEN
JAMES W. ARCHIBALD
E. M. BRELSFORD
W. R. BRYANT
MARTIN CARABELLA
LELAND M. CHUBB
H. L. CLOUGH
CHARLOTTE R. COFFIN
FRED COLE
P. W. CORR
J. H. DRUMMOND
MRS. L. L. HAYS
MRS. A. E. HENRI
A. N. JACKSON
CHARLES E. JONES
W. V. KNOTT
J. W. LOCKE
J. B. MOFFET
R. A. McAULEY
W. N. NANNEY
L. M. O'KELLEY
HERMAN W. PILLSBURY
F. F. H. POPE
WESLEY C. RICHARDS
J. G. SHARON
B. G. SMITH
ERNEST M. SMITH
G. B. WELLS
GEORGE P. WENTWORTH

For United States Senator
Vote for One:
JOHN M. CHENEY
DUNCAN U. FLETCHER
G. A. KLOCK
M. J. MARTIN

For Representative in Congress, Fourth Congressional District
Vote for One:
CRATE D. BOWEN
EARL HUNT
W. J. SEARS

For Governor
Vote for One:
GEORGE E. GAY
CAREY A. HARDEE
W. L. VAN DUZER
F. C. WHITAKER

For Secretary of State
Vote for One:
H. CLAY CRAWFORD
R. E. DYSON

For Attorney General
Vote for One:
RIVERS M. BUFORD
WILLIAM M. GOBER

For Comptroller
Vote for One:
ERNEST AMOS
JAMES T. McCARTHY
W. H. NORTHUP

For State Treasurer
Vote for One:
H. L. EWING
F. E. HUNT
J. C. LUNING

For Superintendent of Public Instruction, State of Florida
Vote for One:
J. E. JUNKIN
W. N. SHEATS

For Commissioner of Agriculture
Vote for One:
NEWELL B. HULL
W. A. McRAE
M. N. PORTER

For Justice of the Supreme Court
Vote for Two:
E. P. ANTELL
W. H. ELLIS
F. W. MARSH
N. B. K. PETTINGILL
THOMAS F. WEST

For Railroad Commissioner
Vote for One:
S. C. BAIRD
GEORGE C. CROM
GEORGE C. McDOUGAL
A. S. WELLS

For State Senator, Nineteenth Senatorial District
Vote for One:
M. O. OVERSTREET

For Representative in General Assembly
W. R. GODWIN

For Clerk of Circuit Court
Vote for One:
J. L. OVERSTREET

For County Judge
Vote for One:
Z. BASS
T. L. COMER

For County Prosecuting Attorney
Vote for One:
MILTON PLEDGER

For County Assessor of Taxes
Vote for One:
W. I. BARBER
J. D. HARRIS

For County Tax Collector
Vote for One:
C. L. BANDY

For Sheriff
Vote for One:
L. R. FARMER
C. H. FUNK

For County Commissioner, District 1
Vote for One:
E. L. D. OVERSTREET

For County Commissioner, District 2
Vote for One:
W. L. DAVIS
J. M. HANSELL

For County Commissioner, District 3
Vote for One:
IRA WEATHERBEE

For County Commissioner, District 4
Vote for One:
A. F. BASS

For County Commissioner, District 5
Vote for One:
W. G. McCLELLAND

For County Surveyor
Vote for One:
J. E. JOHNSTON

For Member of Board of Public Instruction, District No. 1
Vote for One:
W. C. BASS

For Member of Board of Public Instruction, District No. 2
Vote for One:
W. R. LANIER

For Member of Board of Public Instruction, District No. 3
Vote for One:
MINNIE BARBER
H. H. HULL

For County Superintendent of Public Instruction
Vote for One:
LAURA LEE
C. E. YOWELL

For Justice of the Peace, District No. 1
Vote for One:
JESSE D. KLEINMAN

For Justice of the Peace, District No. 3
Vote for One:
J. I. CUMMINGS
S. W. PORTER

Proposed Constitutional Amendment.
Amendment of Section 6 of Article IX Relating to Taxation and Finance.
YES

Proposed Constitutional Amendment.
Amendment of Section 6 of Article IX Relating to Taxation and Finance.
NO

L. L. MITCHELL POST

The Post meeting was held in the G. A. R. hall on Oct. 22, with Commander Holden presiding. All officers were present except the Sergeant, who has been absent quite a number of times of late.

The minutes of the previous meeting were read and approved and report of the Adjutant were read and approved.

Comrade E. L. Livermore brought up a discussion as to whether it was the duty of the Post or a matter for the city to attend to the sanitary conditions of a certain place in the city. It was finally decided that the Post would look after the proposition for the present.

Comrade Fennimore made a favorable report on the use of lumber now in the city park for a shelter house and was authorized to go ahead with the job and asked for the help of the members of the Post with the work. Comrade Fennimore donated the nails for the job.

Comrade Beauchamp was appointed as a committee of one to confer with the W. R. C. in regard to observing Roosevelt day Oct. 27 and Armistice day Nov. 11.

Two members were reported to have died since the last meeting of the Post. One application for membership was received and three [illegible] members were present.

Comrades Clark, Fold and Philpott gave some interesting talks about the Post [illegible] they belonged, and expressed a desire of becoming permanent residents of St. Cloud, and they would become members of L. L. Mitchell Post, as they were well satisfied with the Wonder City and its people.

There being no further business before the Post, adjournment was taken for one week.

With F. C. and L.,

E. W. MORGAN,
Press Correspondent.

PATRONIZE HOME MARKETS

The above popular slogan appears in most local publications, inspired by a very commendable desire to boost our home town. But there is another side to all very logical and fair questions. We wish to keep our money at home and encourage home enterprise, but is our money kept at home if we buy of our local dealers? We admit a large portion of it is, because only a small per cent of it is sent away for the articles offered for sale in our local markets. For instance, not long ago I wished to buy a much desired and much used article on all farms and most other places where tools are used; and I priced the article in one of our stores. The price was $12. I did not buy. I looked up the same article in another retail store's catalogue and found the uprice to be $5.95. Are these other firms selling goods for fun, or are they making a fair profit on their goods? Is it any wonder that the local markets are not getting ALL the trade?

Respectfully submitted.

A. W. LATHROP.

HOW SHOULD WE VOTE?

All over the state we hear of schools of instruction and so forth, gotten up for the purpose of instructing our voters and how they should vote. In our country we are this year called on to vote for three different gubernatorial officers.

First we are called on to elect six electors who represent whichever candidate we individually select. Apart from politics we elect these electors because we consider that the candidate that they represent in his turn is the most competent party to rule the United States. Second and third, we are called on to elect officers for our state and also for our county. These candidates should not be elected because they belong to either the democratic or republican parties but should be considered by the voter solely on a basis of their integrity and competency and should be voted on accordingly. Their election should not be based on the political party to which they belong.

A REPUBLICAN.

MOTHER BICKERDYKE TENT NO. 1, DAUGHTERS OF VETERANS

Mother Bickerdyke Tent No. 1, held its regular meeting October 19, with the president, Mrs. Ida Morgan, in the chair. The officers' charges were given and at roll call three officers were absent. Miss Jennie Wisterman was mustered into the order and the Tent voted in another daughter to be mustered in at the next regular meeting to be held November 2.

GERTRUDE BALCOM,
Press Correspondent.

MID-WEST ASSOCIATION

The Kansas-Mid-West Association will not meet next Tuesday on account of it being election day. All members are requested to take notice of this postponement and be on hand at the next meeting on December 7.

C. W. MORGAN, Sec.
E. W. MORGAN, Treas.

WISCONSIN ASSOCIATION

Owing to a political speech which occurred on the day of our last meeting, Oct. 21st, there was no session of the Wisconsin association.

We are very anxious to have a full attendance next Monday at the appointed time, as our president is desirous of resigning, and other important business will come before the association.

NANCY STILLWELL,
Press Correspondent.

DAUGHTERS OF VETERANS

The Daughters of Veterans meet every first and third Tuesday afternoon at 2:30 o'clock in the G. A. R. hall.

MRS. IDA MORGAN,
President.

Which is the more necessary, the comfort and health of the people in the extension of the sewer, water and electric lights or the gratifictaion of pleasure seekers by the 24-hourelectric service Would like an expression of the people through the press.

MRS. DANIELS.

Warming relief for rheumatic aches.

HE'S just used Sloan's Liniment and the quick comfort had brought a smile of pleasure to his face. Good for aches resulting from weather exposure, sprains, strains, lame back, overworked muscles. *Penetrates without rubbing.* All druggists have it.

35¢ 70¢ $1.40

Sloan's Liniment Pain's enemy

Never again on the movie stunts

I WATCHED a guy.
IN A movie show.
RIDE THE same plug.
NINE THOUSAND miles.
AND FIRE his six-shooter.
ALL AFTERNOON.
WITHOUT RE-LOADING.
AND THEN, in a close-up.
HE ROLLED a smoke.
WITH JUST one hand.
AND I tried it myself.
FIRST WITH one hand.
THEN WITH two.
THEN WITH my mouth.
AND THE forty-third trial.
STAYED PUT long enough.
FOR ME to light it.
AND I thought I had it.

AND THEN it spilled.
LIKE A Roman candle.
AND BURNED the rug.
AND BURNED my clothes.
AND EVERYTHING.
SO I'M convinced.
I'LL NEVER get.
THAT ACTOR'S job.
AND I know now.
THAT THE only things.
I CAN roll with one hand.
ARE ROLLICKING dominoes.
AND I'M going to stick.
TO MY regular smokes.
FOR THEY satisfy.

EVER see a "close-up" of *real* cigarette contentment? Get next to any Chesterfield smoker, and watch him register *"they satisfy!"* It's all in the blend of those choice Turkish and Domestic tobaccos—and that's a secret that nobody can imitate.

They Satisfy **Chesterfield** CIGARETTES

Liggett & Myers Tobacco Co.

ELSIE P. McELROY AUXILIARY A.N.U.

The Elsie P. McElroy Auxiliary of the Army and Navy Union met in regular session last Monday. All officers were in their chairs. After regular routine business was completed a social hour was enjoyed by those present.

Next Sunday the Auxiliary will render the program in the G. A. R. hall after the business of th veterans has been disposed of.

Thirty-two members were present at the meeting Monday and at the close it was the expression and desire of members that the next meeting to be held November 8 be more largely attended.

NANCY STILLWELL,
Press Correspondence.

NEW YORK ASSOCIATION

The New York association will meet in the G. A. R. hall Thursday, November 4, at 2:30 o'clock. All Pennsylvania and New York people are invited to attend.

W. S. WEATHERSTON.

CARD OF THANKS

I desire to thank all my friends for their many kindnesses during my late troubles and for the beautiful flower pieces presented. Also to express my sincere gratitude to the Masonic lodge for their reverend and beautiful service.

ELLA B. FRANKLIN.

FLORIDA STATE FAIR

Jacksonville.—Many valuable prizes are offered by the Florida State Fair & Exposition in the school exhibit division at the big fall exposition here, Nov. 18 to 27.

The division embraces city schools, county schools, high schools, kindergarten, and special exhibits by individuals.

If you have a horse, mule or jack which you think is of show class, you are urged to send them to the State Fair and Exposition in Jacksonville to compete for the many valuable prizes offered by the fair association in this interesting division.

Here are the classes: Roadsters, draft horses, saddle horses, stallion special, brood mare special, Shetland ponies, mules, jacks and jennetts.

What Florida is doing in the sheep and goat industry will be strikingly displayed at the fair. Valuable prizes, too, are offered in this competition and it is expected thee display will be both interesting and educational. No animal, probably, has anything on the sheep and goat in the viewpoint of value, and, yet, Florida so far has failed to recognize this fact.

Notary Public — Justice of the Peace
Legal Papers — Phone No. 61

General Insurance and Real Estate

ORANGE GROVES FOR SALE

S. W. PORTER Porter Building Penn. Avenue

Wood --- Wood

All Sizes

Phone 50 **G. C. Outlaw**

L'Envoi to Aesop

The hare and the tortoise have finished their race,
And rest above Lilian's lily-fair face;
No more apart the twain shall roam—
The marcel hare and the tortoise shell-comb.

Florida Citrus Exchange returns the value of crops directly to the growers, preventing their dissipation among speculators

Membership in the Florida Citrus Exchange requires only the ability to co-operate. No initiation fees, no membership dues. For information, consult the manager of nearest association or sub-exchange, or write to the business manager at Tampa.

FLORIDA

ST. CLOUD TRIBUNE

Published Every Thursday by St. Cloud Tribune Company

Entered as Second-class Mail Matter April 28, 1910, at the Postoffice at St. Cloud, Florida, under the Act of Congress of March 3, 1879.

The Tribune is published every Thursday and mailed to any part of the United States [illegible] six months, or 50c three months—strictly in advance.

In sending in your subscription, always state whether renewal or new subscriber. In changing your address be sure to give former address.

Reading notices in local column, 10c a line. Rates for display advertising furnished on applicaton.

MEMBER FLORIDA STATE PRESS ASSOCIATION

Foreign Advertising Representative THE AMER'CAN PRESS ASSOCIATION

Advertising bills are payable on the first of each month. Parties not known to us will be required to pay in advance.

SUBSCRIPTION, PAYABLE IN ADVANCE, $2.00 A YEAR

CONSTITUTIONAL AMENDMENT FOR ROAD BONDS SHOULD BE OVERWHELMINGLY DEFEATED.

The proposed constitutional amendment permitting the legislatures of the future to bond the state of Florida in the sum of five per cent of the assessed valuation at the time the bonds were voted, should be overwhelmingly defeated by the voters of Florida on November 2.

We make this statement after giving careful study to the campaign that has been made by various organizations, both for and against the amendment and after careful consideration of the amendment on its merits as a business proposition that would affect the whole state.

In the first place, the progressive counties have already builded roads and are levying taxes now for those bonds, and using the roads. There is no provision in the proposed amendment that these counties would be reimbursed in any way by issuing state bonds, although every county in the state would be taxed alike for retiring state bonds.

We are not in favor of taxing the people of one county to build roads in other sections that have not desired to bond themselves for that purpose. The legislature has already provided that any county or part of a county may become a special road and bridge district to build roads and bridges when the MAJORITY OF THE PEOPLE owning property that would be taxed have signified their willingness to be so taxed. The proposed constitutional amendment DOES NOT GIVE THE TAXPAYER an opportunity to pass on the merits of any STATE BOND ISSUE for roads.

We believe that plans already printed in these columns to build roads by direct taxation will supply enough money to keep the work under way until completed and give the state a system of roads that can not be builded under the proposed bond issue for double the cost.

The idea of taxing automobiles alone for the bond issue proposition is wrong, even if automobile owners have not protested against such proposed method of taxation. We have no assurance that the legislature would adopt the plans proposed by the several organizations backing the campaign to adopt the amendment.

The amendment as it reads gives the right to the legislature to bond for roads, bridges, and for the maintenance of roads. There is ABSOLUTELY NOTHING embodied in the resolution as submitted to say how such bonds shall be retired, although it is absolutely certain that the legislature would do so by taxation, and such bodies have rarely selected a certain kind of property to tax for anything that was of a state-wide nature like the road system should be.

The next legislature can provide funds for the road department in the same manner now in vogue or they can abolish the department and leave the road building to the counties.

Counties progressive enough to build their own roads will continue to grow.

Unless designated roads are laid out and the people allowed to vote a state bond issue when they know what will be done with the money we oppose any amendment allowing the legislature to bond for roads.

Make those newcomers welcome in every way you can. They soon become missionaries.

St. Cloud has about 1,100 registered voters now. You can figure the population pretty fairly from that, regardless of the census.

The political prophets are having their day in the presidential campaign. The voters will shatter somebody's reputation as a political prognosticator next Tuesday.

And don't forget that about 20,000,000 women will have their say at the polls this year for the first time. And nobody can guess this far ahead what the women will do.

Sound of the hammer and the saw thru out the city of St. Cloud sounds like old times again. Better get your house started now, because there is a heavy demand on the contractors at the present time.

Vote against permitting the legislature to bond for roads without such bond issues being approved by a majority of the property owners. Vote against the constitutional amendment which will be the last proposition in the general election ballots on November 2.

The secretary of the Ten Thousand Club has been compelled to employ a stenographer to keep up with the inquiries about St. Cloud. Hundreds of folders are going out each week, and many new people are arriving each day as a result of the advertising done by the club early this year.

The women of Tampa deserve credit for the splendid voting strength they poured in behind the work of the charter board in securing the adoption of a commission-manager form charter for Tampa on October 19. In every precinct where the women had registered a good vote the majorities in favor of the new charter were large. Tampa is evidently about to get rid of what has been termed the most corrupt city government in the South, which has dominated affairs for about fifteen years.

THE MARTYRDOM OF TERENCE MacSWINEY

The long agony is ended. The long fast of Terence MacSwiney, lord mayor of Cork, has been finished by death. For 73 days he resisted the pangs of hunger, a period of fasting to which human history furnishes no parallel. Dr. Tanner excited wonder and amazement in this country a number of years ago by fasting for 44 days, but Terence MacSwiney nearly doubled his record. Of the value of his action in promoting the cause of Irish freedom, there will be a wide difference of opinion. Many will regard it as the act of a crazy fanatic, who threw his life away for a hopeless ideal. Others will glorify it as the "supreme sacrifice" made for a beloved country. The Irish will esteem him a martyr to the cause, and will place his name on the scroll of fame along with those of other Irish martyrs, Wolf Tone and Robert Emmet, to be reverenced for all time, wherever a true Irish heart beats beneath a fustian jacket. Whatever other effect it may have, it will widen the age-old breach between the two countries which lie on opposite sides of the Irish channel. There has never been peace between them since the ancient Irish kings fought fiercely and savagely for their independence.

Henry VIII was crowned King of Ireland, and Cromwell with his hardy Ironsides swept the land with fire and sword. Later on Gladstone and other humane English statesmen tried more pacific measures, but the mailed fist always grasped the sword, and there was no lasting peace. Always there was on the part of the Irish the lasting memories of bitter wrongs; on the side of the English the same stern determination to conquer this unconquerable race.

We spoke of Wolf Tone. He was a young Irishman who organized a revolution in 1798, encouraged by some vague promise of French support. For five months there was a veritable civil war in Ireland. Many battles were fought and the war cost England 20,000 men, and 50,000 Irish lives were sacrificed. The money cost to England was estimated to be from 30 to 50 million pounds. Tone was finally captured, tried by court-martial and condemned to death by hanging. On the day before he was to be executed he cut his throat in prison with a pen knife and so cheated the hangman.

Robert Emmet was the next notable victim of England's wrath, although there were plenty of minor ones. He, too, organized an insurrection which he fondly hoped might prove a revolution, and he, too, connived with France. But his followers did not stand behind him and he was quickly captured and condemned to be hanged. The sentence was executed in Dublin in 1803. He defended himself with rare eloquence and ability before the tribunal, but to no avail. He paid the penalty. To the names of Tone and Emmet will henceforth be added that of Terence MacSwiney as one of the glorious triumvirate who died for Irish freedom.

As a rule new neighbors do not turn out as bad as their furniture looks when it is unloaded from the moving van.

BETTER THAN WHISKEY FOR COLDS AND FLU

New Elixir, Called Aspironal, Medicated With Latest Scientific Remedies, Used and Endorsed by European and American Army Surgeons to Cut Short a Cold and Prevent Complications.

Every Druggist in U. S. Instructed to Refund Price While You Wait at Counter if Relief Does Not Come Within Two Minutes.

Delightful Taste, Immediate Relief, Quick Warm-Up.

The sensation of the year in the drug trade is Aspironal, the two-minute cold and cough reliever, authoritatively guaranteed by the laboratories; tested, approved and most enthusiastically endorsed by the highest authorities, and proclaimed by the common people as ten times as quick and effective as whiskey, rock and rye, or any other cold and cough remedy they have ever tried.

All drug stores are now supplied with the wonderful new elixir, so all you have to do to get rid of that cold is to step into the nearest drug store, hand the clerk half a dollar for a bottle of Aspironal and tell him to serve you two teaspoonfuls with four teaspoonfuls of water in a glass. With your watch in your hand, take the drink at one swallow and call for your money back in two minutes if you cannot feel your cold fading away like a dream within the time limit. Don't be bashful, for all druggists invite you and expect you to try it. Everybody's doing it.

When your cold or cough is relieved, take the remainder of the bottle home to your wife and babies, for Aspironal is by far the safest and most effective, the easiest to take and the most agreeable cold and cough remedy for infants and children.—(Adv.)

TOPICS IN BRIEF

Immigration is the sincerest form of flattery.—Life.

Just pretending to be rich keeps some [illegible].—Savannah News.

[illegible] as it was.—Philadelphia Public Ledger.

When building materials come down buildings will go up.—Greenville (S. C.) Piedmont.

Fall is, indeed, a charming season—especially when it includes prices.—Chicago Daily News.

There is no disposition to let disarmament begin where charity does.—Louisville Post.

Germany will be safe for democracy when she has junked all the junkers.—Greenville (S. C.) Piedmont.

There is a place in baseball for the curve pitcher, but not for the crook pitcher.—Norfolk Virginian-Pilot.

Sole leather is high, but one doesn't have to back it up to a filling station every few miles.—Marion Star.

The time seems to be coming when a dollar will look a man in the face without being ashamed of its weakness.—Canton News.

To judge from the amount of whiskey released for medicinal purposes, Uncle Sam is the sick man of the world.—Financial America.

Men are endowed by their Creator with certain inalienable rights, all of which they must fight for.—Tacoma Ledger.

Gov. Calvin Coolidge, who is said to have worn one suit for eighteen months, must have the governor's chair well padded.—Canton News.

The situation might be worse. The Japanese in California haven't yet appealed to the League for Independence.—Nashville Banner.

A coffin was recently found packed with bottles of whiskey, but no one claims it is the first coffin whiskey has filled.—Philadelphia North American.

We learn from a New York poet that toboggan time is here. Our notion was that it didn't arrive until Nov. 2.—Philadelphia Public Ledger.

The price of cabbage has dropped forty-one per cent, but as usual the cigar dealer will not feel the effect for some time.—San Diego Tribune.

The government has 2,000,000 pairs of handcuffs for sale, left over from the A. E. F. equipment. Somebody evidently must have thought we were going to capture most of the Germans alive.—Tacoma Ledger.

"The 'pique' of high prices" is right.—Savannah News.

The White Socks shrunk sadly in the wash.—Baltimore Evening Sun.

Some of the prices up on the peak are evidently snow bound.—Columbia Record.

If the price of gasoline keeps on going up it may prove cheaper to buy shoes.—Marion Star.

Eugene Debs, nevertheless, is the only candidate who wears any service stripes.—Columbia Record.

The dove of peace is providing too much bill and not enough coo.—Moline Dispatch.

The case of John Barleycorn illustrates the folly of writing an obituary prematurely.—Columbia Record.

A counterfeit Federal Reserve $100 note is out. Watch your change at the restaurant!—Minneapolis Journal.

Now that woman has the vote, politicians are trying to make a hit with every Miss.—Norfolk Virginian-Pilot.

Once upon a time folks considered a dry cellar a fine recommendation for a house.—Boston Shoe and Leather Reporter.

Prices are coming down, but they are not skipping any rounds of the ladder like they did when they went up.—Financial America.

One-fifth of the population of the United States is in the schools, and the other four-fifths are in the school of experience.—Canton News.

We suggest that the "dry" disinter John Barleycorn and ascertain if the coffin isn't really filled with brickbats or something.—Columbia Record.

The man who shouts that all bosses should be sent to the junk pile means that he has a hankering to the boss.—Muskogee Phoenix.

From the extreme cheapness of those German paper suits of clothes, one infers that they are making them of marks.—Boston Evening Transcript.

Relief for the housing situation: New York City has only 5,620,048 inhabitants, and not 5,621,151, as previously announced.—New York Evening Post.

Lenine's situation is growing desperate. The people are growing restless and there are no property owners left to butcher.—Richmond News Leader.

The broad way that leads to destruction is still open to traffic, but there are fewer wrecks occasioned by skidding on the wet spots.—Cleveland News.

HAVE YOU $58.63?

Last week we asked whether you had your share of the wealth of the country. We are now advised that the general stock of money in the United States treasury, including that held by Federal Reserve agents against issues of Federal Reserve notes and money in circulation, gives a circulation per capita, Oct. 1, 1920, of $58.63.

If your bank account shows less than that amount to your credit, you should get busy.

It's a cinch to figure why Camels sell!

Camel CIGARETTES

You should know why Camels are so unusual, so refreshing, so satisfying. *First*, quality—*second*, Camels expert blend of choice Turkish and choice Domestic tobaccos which you'll certainly prefer to either kind smoked straight!

Camels blend makes possible that wonderful mellow mildness—yet all the desirable body is there! And, Camels never tire your taste!

You'll appreciate Camels freedom from any unpleasant cigaretty aftertaste or unpleasant cigaretty odor!

For your own satisfaction *compare Camels puff by puff with any cigarette in the world at any price!*

Camels are sold everywhere in scientifically sealed packages of 20 cigarettes; or ten packages (200 cigarettes) in a glassine-paper-covered carton. We strongly recommend this carton for the home or office supply or when you travel.

R. J. REYNOLDS TOBACCO CO., Winston-Salem, N. C.

Evidently the International Woman Suffrage Alliance believes that the League of Nations has come to stay. They announce that they intend to appoint a woman resident in Geneve, Switzerland, to report in a neutral manner to the organized women of the world all facts concerning the operation of the League of Nations. Sir Eric Drummond, secretary general of the League of Nations and Chief of the Secretariat, suggested the appointment of the woman and the plan will be carried out by the board of the alliance.

Mrs. Stanley McCormack, treasurer of the Internaetional Woman Suffrage Alliance, at its convention in Geneva last June, has remained at the Alliance's headquarters in London.

NOTICE

Notice is hereby given that the time for Hallowe'en is near at hand and lovers of fun take advantage of that time to commit mischief. I hereby notify you that any destruction of property as a Hallawe'en prank will be prosecuted accordingly.

By order of the Mayor.

B. F. BALLS.

For Permanent Homes, Investment or Development

WE OFFER LANDS FROM

FIVE ACRES to 10,000 acre Tracts

Best Citrus Fruit and Truck Land In Florida

Ten Good Homes in St. Cloud for Sale.

T. L. COMER & CO.

St. Cloud, Florida

COMING VISITING GOING

ST. CLOUDLETS

LOCAL PERSONAL SOCIAL

S. W. Porter, real estate, insurance

C. J. Rothrock has been repairing and cleaning up his bakery on Tenth street.

Being photographed is no vanity. It is a duty to your family. Pike's Studio. 9-2t

Roll paper for adding machine can be had at the Tribune office.

Vote for J. M. Hansell for County Commissioner, District No. 2. 9

Model Dairy, Milk and Cream. Phone 67-2 Rings. Deliver all over the city. Stf

L. L. Brown and son of Paducah, Ky., arrived here last week to spend the winter in this city.

Mr. and Mrs. Wm. DeNoyer were up to Orlando on a business mission last Saturday.

Mr. and Mrs. L. W. Colvin were down from Orlando and spent the week end with St. Cloud relatives.

Fred Layer of New York City came in Tuesday night. He comes to take charge of the St. Cloud Bakery.

Hill's store at Narcoossee was robbed Monday night and the cash register containing about $400 taken away.

Come to the dinner at the old G. A. R. hall on Saturday, Nov. 6th, given by the Westminster Circle. Price 40c. 9

A couple wishing board and room can find same at 421 Penn. Ave. Mrs. Kreps. 9-3t

Vote for J. M. Hansell for County Commissioner, District No. 2. 9

The most appropriate present for Christmas is your photograph. Make your sitting early as possible. Pike's Studio. 9-2t

Three furnished rooms to rent, Massachusetts avenue and 14th street. Garage on premises. 8-2tp

H. M. Barnes of Perryton, Tex., and B. L. Barnes of the same place arrived here last week to attend the funeral of their mother who died in St. Cloud a few days ago.

Mr. and Mrs. McKay, Mr. Thos. McKay, Miss Mary McKay and Mr. Albert Gray of Lakeland, Fla., spent Sunday with Mr. and Mrs. J. D. Harris and Mr. and Mrs. Donald Zellers.

Vote for J. M. Hansell for County Commissioner, District No. 2. 9

Dr. O. L. Buckmaster's office in the Coun building; office hours during winter, 8 to 12; 1 to 6. Office phone No. 11; Residence No. 84. tf

Friends of Mrs. Aaron Story will be pleased to learn that she returned to her home at Narcoosee Saturday from Orange County hospital and is rapidly recovering from her recent operation.

Charles Barth, who came here recently from Pennsylvania and purchased a home at Kentucky avenue and 17th street, this week took charge of the St. Cloud Meat Market and is offering to the people of St. Cloud the benefit of his experience in handling all kinds of meat. Mr. Barth is an experienced butcher and proposes to handle only high class articles of food.

[illegible] Hansell for County Commissioner, District No. 2. 9

Think how the folks at home will be pleased with a good portrait of you this Christmas. Come in early so as to give us plenty of time to get them out in the very best manner. Pike's Studio. 9-2t

Mr. and Mrs. Thomas Severn and Mrs. Kittie Ganette have returned to St. Cloud and will occupy their home on the corner of 12th St. and New York avenue. Mrs. Severn has spent two winters in St. Cloud.

Vote for J. M. Hansell for County Commissioner, District No. 2. 9

Colvin and Leslie Parker of DeLand motored over and spent Saturday and Sunday with their mother and aunt in this city.

Notice: The St. Cloud Bakery on Tenth St. and Pennsylvania avenue, is to be opened again by Fred Layer, a first class baker, who comes highly recommended from New York City. Watch for the opening. 9-1tp

William Millsom, formerly of St. Cloud and recently residing in New Smyrna, was a business visitor in St. Cloud this week and is to return to make his home in this city again.

H. J. Hillebrandt and Anson McGill made a trip to Melbourne Friday and tried their luck at deep sea fishing in the Atlantic ocean. Theby returned home Sunday but we have not heard of any whales being brought back to prove they were real fishers.

Don't depend on the morning train to make connections at Kissimmee. Take the bus at 9 a. m., Next trip at 1 p. m., makes connections north on train and south on bus at Kissimmee. Beginning Nov. 15 bus will make four trips per day; 9 a. m., 1 p. m., 4 p. m. and 7 p. m. The fare is only 40 cents. 10-tf

Neb., arrived in St. Cloud and ahave taken up their residence in their new home on the corner of 6th street and Massachusetts avenue, which was purchased last June. Mr. and Mrs. Bliss spent last winter with their relatives in Kissimmee. We are glad to welcome them as permanent residents of St. Cloud.

Mr. and Mrs. L. Marter and two children of Philadelphia, who have been guests at the home of Mr. Marter's mother, Mrs. F. F. Bert of Pennsylvania avenue, have taken up their residence at Kissimmee, at which Mr. Marter has accepted a position in the Mach Brothers garage. They are charmed with Florida and have decided to make their permanent home in Osceola county.

The district meeting of the Rebecas was held at the G. A. R. hall Monday evening, and a delightful lunch was served in the old G. A. R. hall as part of the program. Quite a number of visitors from Kissimmee, Orlando and other nearby towns made the attendance at the meeting very good. A musical program enlivened the evening's entertainment.

J. H. DeGraw returned to his home in St. Cloud Monday night after a visit in Tennessee's soldiers' home, Virginia's soldiers' home, and points in Pennsylvania, New Jersey and New York. When Mr. DeGraw arrived at the Virginia home he received his St. Cloud Tribune informing him that he was on the grand jury and took the next train for home, but denies that he came home to get on the jury, although he served Monday and Tuesday with that body. He declares that he came to get a vote for Harding.

You can pay your state and county taxes at the office of H. K. Drought. 9-tf

Election day, near the polls, there will be served sandwiches and coffee and ice cream. Benefit of Brown's Chapel.

Just received from Daniel Miller Company, Baltimore, nice lot of cotton piece goods, navy blue wool serge and black and navy silk taffeta. Ferguson's Dry Goods Store, Uncle Josh. 9-1t

The Woman's Improvement club will meet Wednesday at 2:30 p. m., Nov. 3d. For weeks we have studied citizenship. Please come prepared with a current event, also to give your opinion of an ideal man.—C. E. Bauter, Sec.

Lot of nice dark gray cotton blankets and pretty plaids. Just what you want for your own home. Also lot of real good muslin sheets and pillow cases. Several pieces of Tom Boy cloth. Ferguson's Dry Goods Store, Uncle Josh. 9-1t

The regular meeting of the Michigan association will be held in the old G. A. R hall Wednesday afternoon, Nov. 3d, 1920, at 2 o'clock. Ice cream and cake will be served. Let everyone come prepared to help on the program. Frances R. Riley, Recording Secretary.

Blue shirting, and, oh yes, several nice pieces of flowered border scrim, just the thing for your windows to make them look good and cheerful for the winter. You must come in and look them over. We can't tell you about all the nice things we have received this week and more coming in every day. Ferguson's Dry Goods Store, Uncle Josh. 9-1t

Tuesday quite a number of the members of the Odd Fellows lodge gathered at the Moose hall, which is to be the new home of the Odd Fellows and Rebekahs, and started in making alterations which were desired before the Odd Fellows moved into their new quarters next week. When their plans have been completed the Odd Fellows' building will have one of the best lodge rooms to be found in this part of the state.

The Tribune is informed that a Tampa special between Jacksonville and Tampa will be put on regular schedule November 15, which will give to this part of Florida an additional fast train service for the winter season. The Tampa special leaves Jacksonville at a later hour than the other morning train and arrives at Kissimmee earlier, giving visitors an opportunity to get oicated during the afetrnoon. The Tampa train gives people traveling north from St. Cloud a noon train at Kissimmee which connects at Jacksonville with fast trains of the north.

J. A. McCarthy asked for a writ of injunction before Judge Andrews early this month to prohibit the city of St. Cloud collecting a license from him as an electrical contractor. Judge Andrews in reviewing the petition advised attorneys for McCarthy that a writ of injunction could not be had in such cases, as the city ordinances required every man to have a license for such business, but suggested that since it appeared from the information filed that it was alleged that certain other persons were doing business here without a license, a writ of mandamus might lie to compel the city collecting from such other persons. Further action, however, has not been heard from in the matter. Investigation made by the Tribune brought out the information from records that every person doing electrical contracting in St. Cloud had license both from the city, county and state, except that McCarthy had not at the time taken out a license, but since the Judge's ruling McCarthy has taken out a license.

A. Diefendorf is reported very much improved today, which will be welcome news.

Wednesday was observed as Roosevelt day by a number of patriotic citizens who displayed the American flag throughout the city.

On election day lunch will be served near the election headquarters by the ladies of the Rebekah lodge and all the voters are invited to call for their noon day lunch.

Senator John Wilkes arrived in St. Cloud on Wednesday evening after an extended visit to his son in Seattle, Wash. Mr. Wilkes stated that he journeyed from Washington to St. Cloud in order to be able to vote for Cox, Roosevelt and the League of Nations.

The ladies of the Rebekah lodge will give a pie sale on Saturday at the G. A. R. hall and invite the general public to visit the sale and purchase to the limit of their ability. The proceeds of the sale will be used to raise funds for the new Odd Fellows and Rebekah home, being purchased by these lodges.

Mr. Henry Sheats, late Private of Co. I, 153th Ill. Vol. Inf., has been in the city the past few days and left yesterday for Live Oak, Fla., to wind up his business affairs preparatory to returning to St. Cloud to make his permanent home and enter business. Mr. Sheats will open a general repair shop in this city about the 15th of November and take his place in the business life of the city.

On Armistice day, Nov. 11, every patriotic citizens of St Cloud is requested to display his flag. Plans for the celebration could not be carried out this year because it was impossible to obtain a band for the occasion, but it is planned in 1921 to have the American Legion organized in St. Cloud and have a proper kind of celebration. For this year the display of flags is all that will be attempted for the observance of the day.

Happy is the man who is too deaf to hear what others say about him.

HARRIS—ZELLERS NUPTIALS

The wedding of Miss Constance Harris and Mr. Donald Zellers was solemnized at the parsonage of the Christian church at 8 o'clock on last Saturday night. Rev. Harner, pastor of the church, performing the ceremony, the simple ring service being used. The bride was dressed in a traveling suit of brown jersey. Only the immediate families of the young couple were present.

The bride is the charming daughter of Mr. and Mrs. Jesse D. Harris, and is quite popular among the city's younger set, and an earnest worker in church and social circles. Mr. Zellers is the son of Mrs. Carmie Zellers and a member of the Tribune staff. While having been in the city only a short while, having come here from Dayton, Ohio, he is very popular and has a host of friends who wish him and his bride a long and happy married life.

The happy couple are at home to their many friends at their home at the "Cute" on Eleventh street between Wisconsin and Jersey avenues.

ELECTION RETURNS TO BE RECEIVED AT REPUBLICAN HEADQUARTERS

Arrangements are being made this week by the Osceola County Republican Committee to receive by telegraph the returns from the general election next Tuesday evening and announce the information on a screen during the night as it is received.

Mr. F. E. Munsell is handling the matter and has contracted with the telegraph company for this service and wishes to invite the voters to come out and get the returns.

VETERANS ASSOCIATION

The Veterans Association held its regular meeting in G. A. R. hall Saturday, Oct. 23, 1920, at 2 p. m., President Kenney in the chair. America was sung, after which Rev. Westcott led in prayer. Minutes of previous meeting were read and approved. Three Cheers for the Red, White and Blue was sung by all. Comrade Ford of the Michigan Infantry, who has wintered in St. Cloud ten winters, came to the platform and gave us a talk, also Rev. Westcott, our chaplain, who has returned from a summer's vacation at Asheville, N. C., told us of the pleasant time he had, but he looked forward with pleasure to his return to St. Cloud for the winter. Mr. C. H. Funk, the candidate on the republican ticket for sheriff, was invited to come to the platform to defend himself concerning false rumors which had been circulated about him as a candidate, which he proved were untrue, to the satisfaction of the audience. The St. Cloud yell was given and the collection taken. This being the 73d birthday of our president, Mr. Kenney, he was remembered with birthday presents from his friends in the audience. The collection for Saturday, Oct. 16, was announced as being $3.04.

The Daughters of Veterans had charge of the social hour with Mrs. Annette Smith as leader. The following program was given:

Mrs. Smith told of the growth of the local organization and read a portion of Commander Hall's address to the Grand Army of the Republic at the 1920 convention referring to the Daughters of Veterans, in which he said "no one should be as near and dear to the soldier as his own daughter with the exception of his wife," and told of the good the organization was doing and of their contribution of $1000 to the Southern Memorial Fund.

Piano solo by Mrs. Pope, A Warmin' Up in Dixie, followed with the Micking Bird.

Accordeon solo by Mr. Dingle, two selections.

Recitation by Miss Irene Ellison entitled What's the Use?

Reading by Mr. DePew, The Royal Bump—a degree.

Violin and piano, Mr. Andrist and Miss Harrod, responding with a second selection.

Reading by Mrs. Slater, Love Lightens Labor.

Recitation by Mr. Blackmun entitled How We Fought the Fire.

Accordeon solo by Mr. Dingle.

Recitation by Mr. McKay, Over the Hills From the Poor House.

Flag salute by Daughters, after which The Star Spangled Banner was sung and meeting adjourned to meet Oct. 30, 1920.

NETTIE POPE, Sec.

HEALD—BITTER

Friends of Mr. Harry Heald of Webster, Mass., and Miss Catherine Bitter of St. Cloud will be pleased to learn that they were married on Oct. 21st at the Presbyterian parsonage by the Rev. J. T. W. Stewart, pastor of the church. The bridal couple motored to Orlando, where they enjoyed a delightful wedding dinner and returned to St. Cloud and are now at home to their many friends at No. 214 Pennsylvania avenue.

MAKE OLD SHOES NEW OR RENEW Hand Bags, Suit Cases, Gloves or Leather Automobile Seats.

For any Leather Goods STAIN and SHINE

see H. C. HARTLEY for the proof

Colors Black and Tan

At Bailey's GROCERY

QUALITY AND SERVICE

If a woman has nothing to worry about her happiness is incomplete.

Through Your Eyes comes the greater part of your pleasure in life. Do not abuse them. A call at this office even if it is only to have your glasses adjusted, may save you some real trouble.

F. R. Seymour

Registered Optometrist

License Notice

Please take notice that City Occupational Licenses are due and payable October First.

All parties operating without such Licenses after that date are in direct violation of the law and will be subject to prosecution if said Licenses are not paid during the month of October.

FRED B. KENNEY,
Clerk and Collector
ST. CLOUD, FLORIDA

I have a few Del Tox Rugs and a few Imported Rugs, and to make room for a new shipment I will discount what is left.

HARTLEY'S

City of St. Cloud

Tax Notice

NOTICE IS HEREBY GIVEN that the tax books of the City of St. Cloud will open for collection of City taxes for the year 1920, on November First. I am now ready to furnish estimates of these taxes. In writing for same please furnish complete legal description of your property and enclose stamped envelope for reply.

A discount of two per cent will be allowed on all taxes paid during the month of November

F. B. KENNEY,
Clerk and Collector
St. Cloud, Florida

E. O. PAINTER FERTILIZER COMPANY
JACKSONVILLE, FLORIDA
COMPLETE FERTILIZERS
FERTILIZER MATERIALS
SPRAYERS
INSECTICIDES
POULTRY SUPPLIES
Write for latest Price Lists. Not the Cheapest—but prices always in line with Quality.

DEMOCRATIC CANDIDATES TO BE ELECTED NOVEMBER 2

JAMES M. COX

Democratic candidate for President of the United States. To cast your vote for Cox you must vote for Martin Carabella, Charles E. Jones, W. Y. Knott, J. G. Sharon, G. B. Wells and P. W. Corr.

HON. DUNCAN U. FLETCHER
Democratic nominee for United States Senator.

HON. CAREY A. HARDEE
Of Live Oak, Florida, Democratic candidate for Governor.

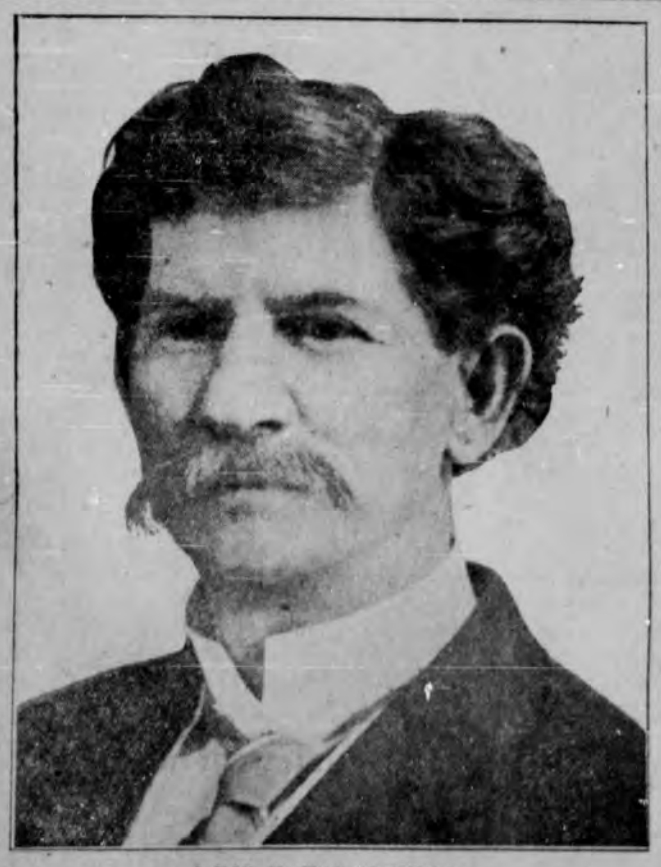

HON. H. CLAY CRAWFORD
Of Tallahassee, Fla., Democratic nominee for Secretary of State, who has held this office creditably for several years.

FOR COUNTY JUDGSHIP—
Z. BASS, DEMOCRATIC NOMINEE

Z. Bass, regular nominee for the position of county judge upon the democratic ticket, is asking the franchise of the people of Osceola county. Winning the nomination in the primary over two opposing aspirants, he believes, as do the majority of the voters, that he is rightly and fairly entitled to the solid support at the polls of those who opposed him.

Mr. Bass has been a resident of Kissimmee as a practicing attorney for nearly six years, and in these years has won his way to the friendship of the people. He came here from the state of his birth, Georgia, and four years ago was importuned to make the race for the position to which he now aspires. He refused at the time on the ground that he had resided here too short a time to allow the people to become thoroughly acquainted with him. This year he entered the campaign at the strong insistance of his many friends, and made a handsome record. Those who best know him declare that no better selection could have been made. It is safe to say that where he is best known there he is liked and appreciated; and there is not the slightest doubt that the vote he will poll on Tuesday, Nov. 2, will be greatly augmented by the women's vote.

Vote "No" on constitutional amendment next Tuesday.

S. W. PORTER

Of St. Cloud, Democratic nominee for Justice of the Peace for the St. Cloud District. Mr. Porter is well known to all the voters of this city and to practically all of those in the county, and has served a four-year term as Justice of the Peace to the satisfaction of the entire county.

J. M. HANSELL FOR COUNTY COMMISSIONER

J. M. Hansell, regularly elected candidate for county commissioner upon the democratic ticket, is worthy the solid and unified support of all the citizens of Osceola. Mr. Hansell is by no means a stranger to the people ofthis county, as he is an old-time resident of Kissimmee—and was at one time a member of the local city council, where he served well and faithfully. The office of commissioner is a most important one—for upon that board of officials depends much of the well-being of all sections of the county; and those who know the qualifications of Mr. Hansell are sincere in their belief that the affairs of the county could not rest in better or more competent hands. His election will mean much to Osceola county.

HON. W. J. SEARS
Of Kissimmee, Democratic nominee for Congress of the 4th District of Florida.

H. H. HULL
Of St. Cloud, Democratic nomoinee for member of the County School Board from the St. Cloud District. Mr. Hull was a successful candidate in the June primary and finds himself with opposition in the general election.

L. R. FARMER, DEMOCRAT, NOMINEE FOR SHERIFF

Mr. Farmer is one of the best known residents of this county—as for the past fifteen years he has been connected with county matters—either as an employer of labor or in some official capacity. When he came here from Orange county he was in the turpentine business. Later, and at various intervals, he has served as road supervisor, in which capacity he became conversant with every section of the county; he has been purchasing agent for the county and looked after details of the county farm; for a brief term he served as deputy sheriff—although that was some eight years ago; and at the first of the present year he resigned from his post as captain of the convicts—which post he had held for some six years. It may be seen that these various duties and occupations have given him a fund of information which will be most useful in the capacity he is sure to be called upon to fill after the first of the coming year.

L. R. Farmer is spoken of as "a fearless man." He stands for the full and complete observance of the law—with no friends to cajole and no enemies to "square." It may be said that because of his frank expressions regarding his prospective administration he lost some supporters during the primary; yet every man likes one who stands flat footed and does not seek to pass the buck; and it is but fair to say that the democrats of Osceola who participated in the primary will regard his nomination as one that is binding upon each and every one of them to stand by and support at the polls.

The election of Mr. Farmer will insure to this county an official who will not be found wanting when it comes to a show down—a sheriff in whom all will take pride and one to whom all may apply with the assurance that their plaint will be heeded. Especially does his candidacy appeal to the woman vote—and there is every belief that the women of Osceola county will tender him their votes with a unanimity that will add to his large vote from the men.

L. R. FARMER
Whom St. Cloud helped to nominate as a Democratic candidate in the June primary and who has made himself known as the capable persons to fill the office of Sheriff.

HON. J. L. OVERSTREET
Of Kissimmee, candidate for Clerk of theh Circuit Court without opposition either in the primary or general election.

FOR TAX ASSESSOR—
W. I. BARBER, DEMOCRAT

The two terms in the office of tax assessor which W. I. Barber has filled have been marked with a degree of fairness and square dealing that deserves only the greatest of praise. Mr. Barber is a young man of true worth. Born and raised in Osceola county, he is well acquainted with all sections within its confines, and there can be found none who can assert his office has ever lent itself to unfair deals. He has taken special pains in all his assessment work, and his system of covering all portions of the county can not be excelled. That is the opinion of all who have had occasion to have dealings with his office. His re-election to this post will show that the voters highly appreciate a careful and painstaking official.

C. E. YOWELL FOR COUNTY SUPERINTENDENT

For thirty-two years a resident of Florida, for thirty years a resident of Osceola county, for fifteen years a teacher in the public schools—that is a portion of the record of C. E. Yowell, candidate upon the Democratic ticket for county superintendent of schools. His has been a clean record, too. He has occupied several clerical positions, and assumed the position to which he now aspires when he was appointed to succeed W. J. Sears at the time the latter was elected congressman. Newer residents of this county may not be aware that Mr. Sears' election made the office of county superintendent vacant; and may not be aware that Mr. Yowell served one year and eleven months to fill out the term of office.

Most of them know, however, that at the following election Mr. Yowell was elected without opposition to serve the people in that capacity and know, also, that in the primary this year he had no opposition for nomination. All this tends to show the esteem in which he was held by the people and the confidence which is his from all sections of Osceola county. His election on Tuesday, Nov. 2, to succeed himself for the second term is generally conceded—for he numbers his friends by the hundreds in all sections. Teachers admire him because of the interest he takes in their work, and the efforts he has taken to provide them with everything that is needed to urge better salaries so far as lay within his power; and all school patrons feel that in C. E. Yowell they have a friend who will look to their interests. A vote for him on Nov. 2 will be a forward step for the county and its educational institutions.

H. H. HULL, CANDIDATE FOR COUNTY SCHOOL BOARD

In the spring primary there was a very flattering vote given to H. H. Hull for the position of Member of the School Board from the third district, and because the nominee is so well known in all sections of the county there is no doubt that his election is sure. Mr. Hull has resided in this county so long that to all intents and purposes "he has lived here all his life," and there is a general feeling that his election will mean additional strength to the board of which he will be a member. The school board is a body in which politics should have little bearing—and it is so recognized; and because of this fact there can be no partisanship shown by any of the members. The people of Osceola—as well as the entire state—are a unit favorable to good and thorough education; and the election of Mr. Hull will mean progress in all lines.

FOR ATTORNEY GENERAL

HON. RIVERS M. BUFORD
Democratic nominee for Attorney General of the State of Florida.

FOR STATE SENATOR NINETEENTH SENATORIAL DIST.

HON. M. O. OVERSTREET
Of Orlando, Democratic nominee for State Senator from the 19th District. Mr. Overstreet has no opposition.

FOR COUNTY COMMISSIONER

HON. A. F. BASS
Of St. Cloud, who has been nominated for County Commissioner for the St. Cloud District. Mr. Bass is the present chairman of the Board of County Commissioners.

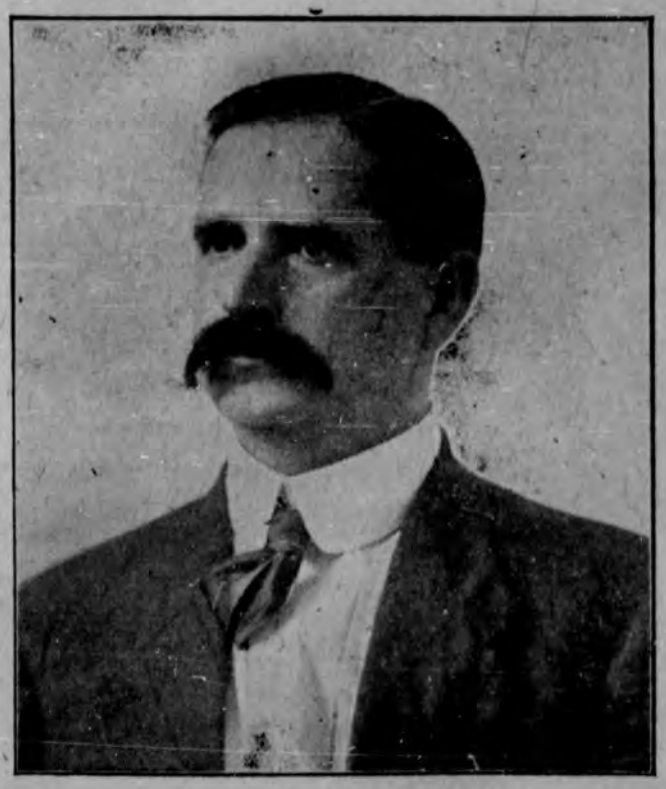

CHARLES L. BANDY
Of Kissimmee, Democratic nominee for Tax Collector, who has proven through 12 years of service that he is the man for the job. Mr. Bandy has no opposition in the genera lelection.

C. H. FUNK
Republican Nominee for Sheriff of Osceola County

If elected I will strive to do my duty at all times, with a square deal to everyone.

ORITUARY

JAMES I. SHAW

James I. Shaw, born at LaGrange, Duchess County, N. Y., on November 30, 1838, died in St. Cloud, Florida, Oct. 1, 1920, aged 81 years, 10 months and 1 day.

Mr. Shaw removed from New York to Kenosha, Wis., in 1850 and to Nebraska, July 7, 1857, where his parents settled on a homestead near the present city of Adams, Neb., which was his home until he came to St. Cloud some time ago.

He enlisted in the Civil war with Company H, 1st Neb. Vols., in which regiment he served five years.

He was married to Virginia I. Douglas at Omaha, Sept. 19, 1867. Of this union was born one son, E. J. Shaw of Hanelock, Neb.

Comrade Shaw was formerly a member of the Baptist church. He leaves to mourn their loss two sisters and one brother, Mrs. Emily Silvernail of Adams, Neb.; Mrs. Rebecca Silvernail of Indianola, Neb., and S. V. Shaw of Adams, Neb., and one son, E. V. Shaw, and a grandson, Gilbert James Shaw of Hanelock, Neb.

He was a kind and loving father. He has gone to join his beloved wife, who died May 15, 1910.

CARD OF THANKS

We wish to thank the friends for their kind sympathy and help during the illness and death of our dear father and grandfather, and for the beautiful floral tributes.

E. J. SHAW.
HATTIE E. SHAW.
GILBERT JAMES SHAW.

FRANCES CAROLINE COLVIN

Frances Caroline Pelton was born Jan. 31, 1847, at Diamond Lake, Illinois, and died Oct. 10, 1920, at her home in St. Cloud, Fla., aged 72 years, 8 months and 9 days. She was married at Barrington, Ill., Oct. 15, 1866, to Homer Dallas Colvin. To this union five children were born: Lew W. of Orlando, Fla.; May A., now Mrs. Frank Graham, whose home is at Harrison, Ark.; Ella J., now Mrs. L. M. Parker of Oberlin, Kan.; Mary A., who died at the age of four months, and an infant daughter who passed away the day of birth.

Mr. and Mrs. Colvin lived in Illinois until April 11, 1878, where were born to them the first of four children. On this date they set out overland in covered wagons, arriving in Decatur County, Kansas, in June of the same year. She was inured to the hardships of pioneer life both in the West and at St. Cloud, Fla., where they arrived Nov. 16, 1909, doing her full share toward subduing the prairies and developing the beautiful southland. She had lived in St. Cloud until death suddenly relieved her from suffering and beckoned her home. The son, two daughters, with their companions, 13 grandchildren and two great-grandchildren are left to mourn their loss, but her gain.

Mrs. Colvin was a true wife and a faithful companion, a devoted mother and a very friendly neighbor, always denying self for others. Her life was truly one of service. She will be missed by many and by those at home most of all.

The husband and father, Homer D. Colvin, the first mayor of St. Cloud, preceded his wife in death, having passed away in St. Cloud on October 21, 1913, and was buried at Mt. Peace cemetery. His Civil war record in Co. E, 72d Ill., Inf., in which he enlisted, a mere boy, was a worthy one. At the battle of Franklin he received a wound in the forehead, the effects of which he carried to his grave. And here may be noted that during the Cheyenne Indian raid in 1878 Mr. Colvin and his brave wife stood off the Indians by shooting at them, Mrs. Colvin having the distinction of having fired the first shot at the redskins which was fired north of the Union Pacific railroad, the defence having been made in their log cabin on what has ever since been known as Colvin's Draw.

The lastead rites were conducted from the Eiselstein Bros.' parlors Sunday afternoon and the remains were tenderly laid to rest beside the husband in Mt. Peace cemetery.

Rev. Wm. Landiss, Rev. J. B. Santee, Rev. N. W. Beauchamp officiated at the burial.

(Written by Mrs. L. W. Colvin, of Orlando, daughter-in-law.)

In Memory of Our Mothers

Oh, life for us is lonely, since
Mother passed away.
Tomorrow will be darker, than
Was our yesterday.
God's angel came and beckoned,
She answered tothe call.
Her gentle spirit went to Him,
Who marks the sparrow's fall.

In childhood days our footsteps,
Would sometimes go astray.
She'd gently guide them back,
Then, into the narrow way.

In after years, when sorrows
Our pathway would befall
She'd comfort, cheer and help us
And love us; through it all.

Since she is called away,
Guide Thou our wayward footsteps
And comfort us alway.
And while our hearts are saddened
We pray, most Holy One,
Teach us in this our darkest hour,
To say "Thy Will Be Done."

Mother

No, Mother is not dead,
But laid her worn out body down;
Just gone away to live with Him,
And wear the golden crown.

No, Mother is not dead,
But gone to her eternal rest;
Why should we weep, it is His plan,
His will is always best.

No, Mother is not dead,
She lives more glorious than before;
When you and I are taken home,
She'll meet us at the door.

No, Mother is not dead,
There is no death for those who love;
Love brings to all eternal life,
And home with Him above.

No, Mother is not dead,
Just gone to live with Him for aye;
So cheer, sad hearts, for you and I,
Shall be with her some day.

In loving remembrance,
L. M. P.

Oliver Wendell Holme said:
"Youth fades; love droops; the leaves of friendship fall;
A mother's secret hope outlives them all."

EDWARD MORRELL FRANKLIN

Born July 29, 1852, in Brooklyn, N. Y., and died in St. Cloud, Fla., Oct. 21, 1920.

His father was a doctor by professino, and served in the Civil war as surgeon. The Franklins were Quakers, being the direct descendants of the brother of Benjamin Franklin, while the mothers ancestral connections dates back to William Fourth of Holland.

Mr. Franklin fought for his country in the Indian wars in Oklahoma. Most of his life was spent in Brooklyn, New York, being employed in the Department of Street Cleaning, as property clerk, and had control of thousands of dollars of property, which he guarded faithfully, being retired by the department in January of 1918.

He was of a jovial disposition and was loyal to his friends. He was an affectionate husband, a lover of his home, and of good music.

He became a member of the Masonic fraternity early in manhood, passed thru all of the degrees, and at his death was a life member of Mecca Temple, the mother shrine in New York City.

The Knights Templar, in full uniform, conducted the impressive funeral service of their order, on Sunday afternoon, Oct. 24, at the Presbyterian church, and at the grave in Mt. Peace cemetery.

Beside his wife, to mourn their loss, he left several grandchildren living in Florida, one of whom was especially dear to him, Louise Babcock of Ortega, Fla., who through illness was unable to be present at interment.

The remains were taken in charge by the Eiselstein Brothers.

WHAT KIND OF BIRD ARE YOU?

He was an old gent. For his age he held himself very erect. He was tall and gaunt. There was nothing attractive about him. In fact, he was rather a sloven, unkempt.

He lived in a metropolitan city. His home was a cheap lodging house, a "flop," as they are called. For his existence he filled keys.

To those who were sharp enough to file a key that would unlock his reticence, treasures repaid the effort. He had a store of knowledge of a beneficial kind. Like many of his kind, his experiences were wide and varied. But in one thing he was an expert. He knew botany. He knew the flowers, he knew the weeds, and he knew them well. His knowledge was like a rare bloom springing up in a dismal waste.

He was shunned because he did not have fine feathers. People will look askance at an honest, humble and lowly fellow. He will pass unnoticed. If noticed at all, it is with aversion. A liar or a thief in fine clothes they will take into their homes.

Mothers will draw their children to them when an unshaven fellow passes. But they will risk their daughters to the jay with a flashy front and a winged limousine.

The peacock with its gorgeous array of feathers is all for show. The rombre looking quail or lark fills the insects or fills the air with cheerful song.

Humans are much the same as birds. Some have flashy feathers and their characters are shady questions. Others have attractions of character and personality. Their feathers are accordingly subdued. The one is always chattering to attract attention. The other has sterling qualitieis more enduring than chatter. But the chatterer is the one who attracts attention. The other most times goes its way unnoticed.

The old gent had the worth while the lasting qualities. He went unnoticed because people are attracted more by flaunt and daring. His thoughts were like music. Those who could see beyond the flash of a gay front were attracted to him. They did not shun him or chase him away. His lyrical thoughts cheer one in reminiscence long after he has passed away.

What kind of a bird do you take to? Are you swayed by the gaudy chatter? Does a big car or a cockney air send your fancies awhirl? Or can you see beyond these shams? Can you peer below the surface? Is the humble, modest fellow with an honest thought and ideals the one you would choose for conversation or companion? Your answer to these questions will tell what kind of a bird you are.

LENS AND MIRROR SEND THE SUN'S RAYS DOWN DISEASED THROAT

In several tuberculosis sanitariums of the United EStates there is being now used a little instrument of glass and steel that reflects the sun's rays down the patient's throat and larynx, and so hastens the destruction of the bacilli. To use the instrument the patient faces the sun, and places the tube between his lips, lens outward.

NOTICE

The Board of County Commissioners will receive bids on delivery of ballot boxes for general election, November 2d, 1920, up and and including the 29th day of October.

All bids to be delivered to J. L. Overstreet, Clerk.

A. F. BASS,
Chairman.

Attest:
J. L. OVERSTREET, Clerk.

NOTICE

All parties indebted to Dr. E. G. Farris on doctor bills will save costs by calling in to S. W. Porter's office and settle the same.

J. F. FARRIS,
8-4t Adms.

In Circuit Court for the Seventeenth Judicial Circuit of the State of Florida, in and for Osceola County. In Chancery. S. H. Bullock, as Receiver of the State Bank of Kissimmee, an insolvent Florida banking corporation, complainant, vs. Norman G. Reitzel et al, respondents. Foreclosure of Mortgage. Order for Publication. The State of Florida to Norman G. Reitzel and Ieca May Reitzel, his wife, of Sterling, Illinois; Robert W. Besse (and his wife, if he be married), of Sterling, Illinois; and W. H. Davis of Topeka, Kansas: You, and each of you, are hereby commanded to appear in the above entitled cause on the 6th day of December, A. D. 1920. Witness the Honorable C. O. Andrews, as Judge of the above court, and my name as clerk thereof, and the seal of said court at Kissimmee, Osceola County, Florida, on this the 28th day of October, A. D. 1920.

J. L. OVERSTREET,
Clerk Circuit Court,
Osceola County, Florida.
(Circuit Court Seal)
JOHNSTON & GARRETT,
Counsel for Complainant.
Oct 28-Nov 18

In Circuit Court for the Seventeenth Judicial Circuit of the State of Florida, in and for Osceola County. In Chancery. P. Phillips, complainant vs. Tom Jeffers et al, respondents. Bill to Quiet Title. Order for Publication. The State of Florida.

To: Tom Jeffers, residence and address unknown, but believed to be a citizen and resident of the United States: You are hereby commanded to appear in the above entitled cause on the 6th day of December, A. D. 1920.

To: All parties or persons, known or unknown, claiming an interest in the SE¼ of Lot 1 of Block 10 of Robinson's Addition to the town of Kissimmee City, less railroad right of way, under Tom Jeffers, or otherwise; residences and addresses unknown: You are hereby commanded to appear in the above entitled cause on the 7th day of February, A. D. 1921.

Witness the Honorable C. O. Andrews, as Judge of the above Court, and my name as Clerk thereof, and the seal of said court at Kissimmee, Osceola County, Florida, on the 28th day of October, A. D. 1920.

J. L. OVERSTREET,
Clerk Circuit Court,
Osceola County, Florida.
(Circuit Court Seal)
JOHNSTON & GARRETT,
Counsel for Complainant.
Oct 28-Nov 18

In Circuit Court for the Seventeenth Judicial Circuit of the State of Florida, in and for Osceola County. S. H. Bullock, as Receiver of the State Bank of Kissimmee, an insolvent Florida banking corporation, plaintiff, vs. E. L. Reep, defendant. Damages $3,000.00. Order for Publication. The State of Florida to E. L. Reep, Box 244, Franklin, Kentucky, and all other persons interested. Notice is hereby given that on the 18th day of October, A. D. 1920, the above entitled suit was instituted in the above styled court against the above named defendant, the same being an action for $3,000.00 damages; and that on said day the sheriff of Osceola county, Florida, acting under authority of a writ of attachment issued in said cause, did levy upon under this writ and now holds under attachment the following described property located in Osceola County, Florida, viz.: Lot 4 of Block 29; an undivided one-half interest in Lots 1 to 4 of Block 28; and Lot 9 of Block 31; all of the Florida Drained Lard Company's subdivision No. 1. You are hereby commanded and notified to be and appear in the above entitled cause on the 3d day of January, A. D. 1921. Witness the Honorable C. O. Andrews as Judge of the above Court, and my name as Clerk thereof, and the seal of sadi Court at Kissimmee, Osceola county, Florida, on this the 18th day of October, A. D. 1920.

J. L. OVERSTREET,
Clerk Circuit Court,
Osceola County, Florida.
(Circuit Court Seal)
JOHNSTON & GARRETT,
Counsel for Complainant.
Oct 28-Nov 18

Seventeenth Judicial Circuit of Florida, Circuit Court of Osceola County. In Chancery. Annie Braxton, Complainant, vs. Burris Braxton, Defendant Divorce. On Monday, the 22d day of November, A. D. 1920, the defendant, Burris Braxton, is required to appear to the Bill of Complaint on file herein.

It is ordered that a copy of this order be published in the St. Cloud Tribune, a weekly newspaper published in Osceola County, Florida, for the period of four consecutive weeks.

Given under my hand and seal this the 20th day of October, A. D. 1920.
(Ct. Ct. Seal)

J. L. OVERSTREET,
Clerk Circuit Court,
Osceola County, Florida.
Oct 22-Nov 12

Notice Executrix for Final Discharge

In the Court of County Judge, State of Florida. In the Estate of George Walters, deceased, Osceola County.

Notice is hereby given to all whom it may concern, that on the 15th day of December, A. D. 1920, I shall apply to the Honorable T. M. Murphy, Judge of said Court, as Judge of Probate, for my final discharge as executrix of the estate of Geo. Walters, deceased, and that at the same time I will present my final accounts as executrix of said estate and ask for their approval.

Dated October 13, A. D. 1920.

MARY ELLEN THOMAS,
8 wks Executrix.

Seventeenth Judicial Circuit of Florida, Circuit Court of Osceola County. In Chancery.
Jessie D. Kleinmann, Complainant,
vs.
Joseph F. Kleinmann, Defendant.

On Monday, the 29th day of November, A. D. 1920, the defendant, Joseph Kleinman, is required to appear to the Bill of Complaint on file in said court against him.

It is further ordered that this order be published once a week for four consecutive weeks in the St. Cloud Tribune, a weekly newspaper published in said county.

Witness my hand and seal on this the 14th day of October, A. D. 1920.
(Circuit Court Seal)

J. L. OVERSTREET,
Clerk Circuit Court
In and for said State and County.
Oct 21—Nov 11

Seventeenth Judicial Circuit of Florida, Circuit Court of Osceola County. In Chancery
Mattie Belle Siever, Complainant,
vs.
Otis Bradley Siever, Defendant.

On Monday, the 29th day of November, A. D. 1920, the Defendant, Otis Bradley Siever, is required to appearto the Bill of Complaint on file in said Court against him.

It is further ordered that this order be published once a week for four consecutive weeks in the St. Cloud Tribune, a weekly newspaper published in said county.

Witness my hand and seal on this the 14th day of October, A. D. 1920.
(Circuit Court Seal)

J. L. OVERSTREET,
In and for said State and County.
Clerk Circuit Court
Oct 21—Nov 11

NOTICE OF ELECTION

To the Sheriff of Osceola County, of the State of Florida:

Be It Known, that I, H. Clay Crawford, Secretary of the State of Florida, do hereby give notice that a

General Election

will be held in Osceola County, State of Florida, on Tuesday next succeeding the first Monday in November, A. D. 1920, the said Tuesday being the

Second Day of November

For United States Senator from the State of Florida, for six years from March 4, 1921.

For Six (6) Presidential Electors.

For One Representative of the 4th Congressional District of the State of Florida, in the Sixty-Seventh Congress of the United States.

For Governor of the State of Florida.

For Secretary of State of the State of Florida

For Attorney General of the State of Florida.

For Comptroller of the State of Florida.

For Treasurer of the State of Florida.

For Superintendent of Public Instruction of the State of Florida.

For Commissioner of Agriculture of the State of Florida.

For Two Justices of the Supreme Court of the State of Floritda.

For One Railroad Commissioner of the State of Florida.

For State Senator for the 19th Senatorial District of the State of Florida.

For One Member of the House of Representatives of the State of Florida.

For County Judge.

For Sheriff.

For Clerk of the Circuit Court.

For Prosecuting Attorney.

For County Assessor of Taxes.

For Tax Collector.

For County Superintendent of Public Instruction.

For County Surveyor.

For Five County Commissioners.

For three Members of the County Board of Public Instruction.

For Justice of the Peare Justice District No. 1.

For Justice of the Peace Justice District No. 2.

For Justice of the Peace Justice District No. 3.

For Justice of the Peace Justice District No. 4.

For Justice of the Peace Justice District No. 5.

For Justice of the Peace Justice District No. 6.

For Justice of the Peace Justice District No. 7.

For Justice of the Peace Justice District No. 8.

For Constable in and for Justice District No. 1.

For Constable in and for Justice District No. 2.

For Constable in and for Justice District No. 3.

For Constable in and for Justice District No. 4.

For Constable in and for Justice District No. 5.

For Constable in and for Justice District No. 6.

For Constable in and for Justice District No. 7.

For Constable in and for Justice District No. 8.

In Testimony whereof, I have hereunto set my hand and affixed the Great Seal of the State of Florida, at Tallahassee, the Capital, this the twenty-fourth day of August, A. D. 1920.

L. S.

H. CLAY CRAWFORD,
Secretary of State.

To L. H. Ingram, Sheriff of Osceola County. Sep 2-Oct 28

NOTICE OF ELECTION

Whereas, the Legislature of 1919, under the Constitution of 1885, of the State of Florida, did pass one Joint Resolution proposing an amendment to the Constitution of the State of Florida, and the same was agreed to by a vote of three-fifths of all the members elected to each house; that the votes on said Joint Resolution were entered upon their respective Journals, with the yeas and nays thereon, and they did determine and direct that the said Joint Resolution be submitted to the electors of the State at the General Election in November, 1920.

NOW, THEREFORE, I, H. CLAY CRAWFORD, Secretary of State of the State of Florida, do hereby give notice that a

General Election

will be held in each county in Florida on Tuesday next succeeding the first Monday in November, A. D. 1920, the said Tuesday being the

Second Day of November,

for the ratification or rejection of the said Joint Resolution proposing an amendment to the Constitution of the State of Florida, viz.:

A JOINT RESOLUTION Proposing an Amendment to Section 6 of Article IX of the Constitution of the State of Florida Relating to Taxation and Finance.

Be It Resolved by the Legislature of the State of Florida:

That the following amendment to Section 6 of Article 9 of the Constitution of the State of Florida relating to taxation and finance is hereby agreed to and shall be submitted to the electors of the State for adoption or rejection at the next general election held thereafter, that is to say that Section 6 of Article 9 of the Constitution of the State of Florida be amended so as to read as follows:

Section 6. The Legislature shall have power to provide for issuing State bonds only for the purpose of repelling invasion or suppressing insurrection or for the purpose of redeeming or refunding bonds already issued at a lower rate of interest, or for the purpose of acquiring, building and maintaining a system of good roads and bridges throughout this State under such regulations as may be prescribed by An Act of the Legislature; provided, that any bond issues authorized in pursuance hereof for a system of good roads and bridges shall not exceed in amount five (5) per cent of the total tax assessment of the State at the time of issue.

The votes cast in compliance with said laration and returns thereof, shall be subjected to the same regulations and restrictions as are prescribed by law for general elections in the State of Florida.

IN TESTIMONY WHEREOF, I have hereunto set my hand and affixed the Great seal of the State of Florida, at Tallahassee, the Capital, this the twenty-eighth day of July, A. D. 1920.

H. CLAY CRAWFORD,
Aug 5-Oct 28 Secretary of State.
(SEAL)

In County Judge's Court, Osceola County, Florida. In the matter of the estate of Clyde H. Bass, deceased. Notice of Application. To all whom it may concern: You are hereby given notice that on the 30th day of September, A. D. 1920, I filed application to the County Judge of Osceola County, Florida, for the allotment of my dower in the estate of Clyde H. Bass, deceased, and that on the 1st day of November, A. D. 1920, I shall apply to said Judge for an order on said petition. This the 30th day of September, A. D. 1920.

RUBY O. PARTIN,
(Formerly Ruby O. Bass) widow of Clyde H. Bass, deceased.

Notice of Application for Tax Deed

Notice is hereby given, that Ella May Cranston, purchaser of Tax Certificate No. 1038, dated the 5th day of July, A. D. 1915, has filed said certificate in my office, and has made application for tax deed to issue in accordance with law. Said certificate embraces the following described property, situated in Osceola County, Florida, to-wit: Lot 1, Block 372, Lake Front Addition to St. Cloud. The said land being assessed at date of issuance of said certificate in the name of Seminole Land & Investment Company. Unless said certificate shall be redeemed according to law, tax deed will issue thereon on the 30th day of October, A. D. 1920.

J. L. OVERSTREET,
Clerk Circuit Court,
Osceola County, Florida.
(Circuit Court Seal) Sep 30-Oct 28

SPECIAL MASTERS SALE

In Circuit Court for the Seventeenth Judicial Circuit of the State of Florida in and for Osceola County. In Chancery. Foreclosure of Mortgage. Debbie H. Thurman, complainant, versus Wimberly McLeod, Graystone Hotel Company, a corporation, Banker's Trust Company, a corporation, and A. W. Gustus, respondents. Notice of Master's Sale. To All Whom It May Concern: Notice is hereby given by the undersigned as Special Master heretofore appointed in this cause that I will on the 1st day of November, A. D. 1920, between the legal hours of sale in front of the Court House door, Kissimmee, Osceola County, Florida, offer for sale and sell at public auction to the highest and best bidder for cash the interest of the above named respondents in and to the following described property, located in Osceola County, Florida, and involved in this cause, viz.: Lots 1, 2, 3, 4 and 5 of William Cannon's Addition to the Town of Kissimmee City, Florida, and all of Block 26 of the South Florida Railroad Company's Survey of the Town of Kissimmee City, Florida, lying South and East of the Atlantic Coast Line Railroad Company's right of way. This the 27th day of September, A. D. 1920.

W. B. CRAWFORD,
As Special Master.
Sep 30-Oct 28 cadel

ADMINISTRATION CITATION

In Court of County Judge, Osceola County, State of Florida. Estate of Howard Goff. By the Judge of said Court.

Whereas, James Goff has applied to this Court for Letters of Administration on the estate of Howard Goff, deceased, late of said County of Cook, Illinois.

These are, therefore, to cite and admonish all and singular the kindred and creditors of said deceased to be and appear before this Court on or before the 6th day of November, A. D. 1920, and file objections, if any they have, to the granting of Letters of Administration on said estate, otherwise the same will be granted to said James Goff, or to some other fit person or persons.

Witness my name as County Judge of the County aforesaid this the 1st day of October, A. D. 1920
(SEAL)

T. M. MURPHY,
7-4t County Judge.

In the County Court, Osceola County, Florida. H. M. Katz and E. D. Katz, doing business as M. Katz Sons, Plaintiffs, vs. Wm. P. Regan, Defendant.

Notice is hereby given that a writ of attachment issued out of the office of the Clerk of the County Court, Osceola County, Florida, September 23rd, 1920, at the suit of the above named plaintiffs and against one motor boat named "Brindle Bill" with 4 cylinder gib motor the property of the defendant, for the sum of ninety-seven and 50-100 ($97.50) dollars, directed to the sheriff of Osceola County to execute.

Now, therefore, unless you the said defendant, Wm. P. Regan, shall be and appear before said County Court of Osceola County, Florida, on or before December 6th, 1920, judgment will be rendered against you and in favor of said plaintiff, and said boat will be sold to satisfy said judgment and costs.

J. L. OVERSTREET,
Clerk County Court,
(Seal) Osceola County, Florida.
Sep.30-9t.

In the County Court, Osceola County, Florida. Osceola Hardware Company, a corporation, plaintiff, vs. Wm. P. Regan, defendant.

Notice is hereby given that a writ of attachment issued out of the office of the Clerk of the County Court, Osceola County, Florida, September 23rd, 1920, at the suit of the above named plaintiff and against one motor boat named "Brindle Bill" with 4 cylinder gib motor the property of the said defendant, for the sum of one hundred and one ($101.00) dollars, directed to the sheriff of Osceola County to execute.

Now, therefore, unless you the said defendant, Wm. P. Regan, shall be and appear before said County Court of Osceola County, Florida, on or before December 6th, 1920, judgment will be rendered against you and in favor of said plaintiff, and said boat will be sold to satisfy said judgment and costs.

J. L. OVERSTREET,
Clerk County Court,
(Seal) Osceola County, Florida.
Sep.30-9t.

NOTICE

Notice is hereby given that application will be made to the Governor of the State of Florida on November 22d, 1920, for Letters Patent authorising the amendment of the charter of the St. Cloud Tribune Company by substituting for Article 9 of said charter the following:

The highest amount of indebtedness or liability to which this corporation shall at any time be subject shall be $20,000.00.

A. V. JOHNSON,
Secretary.

Notice of Application for Tax Deed

Notice is hereby given that P. J. Bailey, purchaser of Tax Certificates No. 1820 and 1821, dated the 3d day of June, A. D. 1918, has filed said certificates in my office, and has made application for tax deeds to issue in accordance with law. Said certificatese embrace the following described property, situated in Osceola County, Florida, to wit: Lots 1, 3, 4, 5 and 6 as in Certificate No. 1820, and Lot 2 as in Certificate No. 1821. Pinecrest, a subdivision of Lots 87 and 88, F. L. & I. Co.'s Add. to Kissimmee City.

The said land being assessed at the date of issuance of said certificate in the name of Overstreet Crate Company and Unknown. Unless said certificate shall be redeemed according to law, tax deed will issue thereon on the 13th day of November, A. D. 1920.
(Circuit Court Seal)

J. L. OVERSTREET,
Clerk Circuit Court,
Oscoola County, Florida.
Oct 14 to Nov 11—JO

Business Directory

REMOVAL NOTICE
The Office of
Insurance : Taxes Paid
H. K. DROUGHT
has been removed to
FARRIS OFFICE BUILDING
Eleventh St., between Mass. & N. Y.

H. E. WYLIE
City Engineer
Office over Peoples Bank

Drug Stores

MARINE'S PHARMACY,
Nyal Store.
Prescriptions a Specialty.
Corner New York and 11th St.

Grocery Stores

IDE'S GROCERY.
All Kinds of Groceries and Feed.
Fresh Fruits and Vegetables.
New York Avenue.

Hardware Stores

H. C. HARTLEY,
Hardware, Farming Implements,
Paints, Oils, and Varnishes.

PHYSICIANS AND SURGEONS

O. L. BUCKMASTER
Physician and Surgeon.
Office in Conn Building.

ATTORNEYS AT LAW

LEWIS O'BRYAN,
Attorney-at-Law,
Kissimmee, Fla.

MILTON PLEDGER
Attorney at Law
Lesley Bldg., Dakin Ave.
Kissimmee, Florida

W. B. CRAWFORD
Attorney at Law
Citizens Bank Building
Kissimmee, Florida

KRIBBS, AKERMAN & STEED,
Attorneys at Law
Rooms 11 and 12, State Bank Bldg.
Kissimmee, Florida

Pat Johnston. G. P. Garrett.
JOHNSTON & GARRETT,
Attorneys-at-Law,
Offices: 10, 11, and 12 Citizens' Bank Building, Kissimmee, Fla.

$20.00 for a 2c STAMP
(Automobile Protection)
FIRE and THEFT, and COLLISION premium on $1,000 worth of insurance in St. Cloud is $21.00 per year. Compare with any others. More than $20.00 saved by writing us direct. Application blanks on request.
FLORIDA STATE AUTOMOBILE ASSOCIATION, Orlando, Fla.

B. F. RALLS
Insurance
NOTARY PUBLIC
Legal Papers of All Kinds
NEW YORK AVE., - ST. CLOUD

Seventeenth Judicial Circuit of Florida, Circuit Court of Osceola County. In Chancery H. P. Merscereau, Complainant, vs. Mary A. Merscereau, Defendant. Bill for Divorce.

On the 22d day of November, 1920, the defendant in the above cause is required to appear to the bill of complaint on file herein.

It is further ordered that this order be published once a week for four consecutive weeks in the St. Cloud Tribune, a newspaper published in Osceola county, Florida.

Witness my hand and official seal, this 21st day of October, 1920.

J. L. OVERSTREET,
(Seal) Clerk Circuit Court,
Osceola County, Florida.
Oct 21-Nov 18

Statement of the Ownership, Management, of the St. Cloud Tribune, as of Oct. 1, 1920, as Required by Act of Congress of August 2, 1912.

Publishers: St. Cloud Tribune Co.
Editor Managing Editor and Business Manager: Claud F. Johnson, St. Cloud, Fla.
Stockholders: Claud F. Johnson, St. Cloud, Fla.; A. V. Johnson, St. Cloud, Fla.; M. Merrill, St. Cloud, Fla.; B. Merrill, St. Cloud, Fla.

The known bondholders, mortgagees, and other security holders, holding one per cent or more of the total: Mergenthaler Linotype Co., New York; Peoples Bank of St. Cloud, St. Cloud, Fla.

Subscribed to and sworn before me this 23d day of October, A. D. 1920

W. G. KING,
Notary Public in and for the State of Florida.

Osceola County

Tax Notice

NOTICE is hereby given that the tax books of Osceola County will open for collection of state and county taxes for the year 1920 on November First. I am now ready to furnish estimates of these taxes. In writing for same please furnish complete legal description of your property and enclose stamped envelope for reply. A discount of two per cent will be allowed on all taxes paid during the month of November.

C. L. BANDY
Tax Collector
Kissimmee, Fla. Sept. 28, 1920

LICENSE NOTICE

Please take notice that Occupation Licenses are due and payable October First. All parties operating without such licenses after that date are in direct violation of the law and will be subject to prosecution if said licenses are not paid during the month of October.

C. L. BANDY,
Tax Collector

PERFECTION TIRES

30 x 3	$13.00
30 x 3½	19.50
32 x 3½	23.00
31 x 4	26.50
32 x 4	30.00
33 x 4	31.50
34 x 4	32.75

I also carry a line of Diamond and Michelin Tires---ask to see them.

Lester E. Alford
KISSIMMEE, :: :: FLORIDA

HOW WELL YOU LOOK

When Your Blood is Rich and Red People Notice Your Good Health

PEPTO-MANGAN BUILDS HEALTH

Pale Face, Dull Eyes, Drooping Shoulders, Results From Clogged Blood

If your blood is in bad shape it shows up in your looks and feeling. When your blood is rich with red corpuscles your color is better—your lips are red, eyes wide open and bright, your good feeling shows in your action.

Common sense will tell you that if weak, thin blood makes you look lifeless, it lowers your vitality. If your vitality is low you have little power to resist disease germs. Men, women and children with rich, red blood are able to fight off the germs which bring severe illness.

When you feel run down and weak, with no appetite and no ambition, take Pepto-Mangan for a while. It is a great blood building tonic. You should begin to feel better within a few days.

Pepto-Mangan is put up in both liquid and tablet form. Take either kind you prefer, because they have the same medicinal value. But be sure you get the genuine Pepto-Mangan—"Gude's." The full name, "Gude's Pepto-Mangan," should be on the package.—Advertisement.

Kissimmee merchants will be held Saturday, and they are looking forward to having a great crowd in Kissimmee on that day. A band concert will be given between three and four o'clock Saturday afternoon as an added attraction to the Bargain Day advertised for that date.

W. L. DAVIS, REPUBLICAN CANDIDATE FOR COUNTY COMMISSIONER

W. L. Davis, Republican candidate for County Commissioner, Precinct No. 2, has asked the Tribune to announce to the voters of Osceola county that he would appreciate their support in the general election.

Mr. Davis states that cattlemen are very busy these days and he could not see all the voters in the county personally as it was the case of business before pleasure, but that he solicited the support of all the voters in the county and promises to give them a conservative administration as a member of the Board of County Commissioners.

Mr. Davis came to Osceola county a few years ago and purchased some of the holdings of E. L. Leslie, who was formerly a member of the county board and a big cattle raiser and has devoted his time to the development of his holdings.

Being a business man it stands to reason that if he should be elected as member of the Board of County Commissioners he would attend to the county affairs in a business manner.

ST. CLOUD BOY IN PIG CLUB

County Agent L. H. Wilson advises the Tribune that he has signed up John Cecil Outlaw of St. Cloud for the Pig club and will offer him a trip to Gainesville, Florida, to attend the Boys' Short Course in Pig Raising to be held at that place on December 6th.

Cecil has purchased a pig from Fred N. Bert of DeLeon Springs, Fla., of the Duroc Jersey breed, and will give his attention to getting his pig ready for exhibition in December.

Cecil Outlaw is the son of Mr. and Mrs. G. C. Outlaw, who are now among the time residents of St. Cloud.

This trip to Gainesville offered to pig club boys is a great educational advantage in stock raising as the state pays the expense for the boys who comply with the regulations of the club for the short course given at the University of Florida.

The people of St. Cloud should encourage the boys to enter the pig raising club and give them every assistance possible.

RUNNYMEDE HOTEL TO OPEN IN SEPTEMBER

The Tribune is in receipt of reliable information that Mr. J. Edward Krause will return to St. Cloud shortly after the presidential election to open Hotel Runnymede, four miles east of St. Cloud, for the winter season.

Mr. Krause has had the hotel entirely rebuilt and has made it one of the beauty spots of Florida and it is understood that reservations to the full capacity of the hotel have already been made for the full season.

The people of St. Cloud are pleased to learn that this hotel is to be opened again this year and that Mr. Krause will be personally in charge of its management during the season.

Mr. Krause is one of the best known hotel men in the country, being the owner of two of Indianapolis' largest hotels, and has been very successful as a hotel man.

He has made good his statement when here over a year ago that he would make Hotel Runnymede a place that would be a credit to this section of the country and that he would fill it to its capacity this season.

BOY SCOUTS

Regular council of Troop No. 1 met in regular session with fair attendance. Examinations were given in first aid and those who attended passed with credit.

On Saturday afternoon the Scoutmaster was served to eats, consisting of potatoes served to him by several of the boys in the rank of Tenderfoot that were passing tests in cooking. The following passed cooking tests: Donald Gunnison, Fred Reagan, Darrell Randall, Louis Guessas and Harold Watson. Also tests were given on Scout pace.

Donald Gunnison has passed all tests and is raised to rank of Second Class Scout.

The next regular council of Scouts will be held on next Friday evening. A full attendance is desired, as there is work for Scouts in the very near future which will require instruction from Scoutmaster as to work to be done.

Our pigeon keeper reports that the pets are doing fine in the new loft that has been built for that purpose.

Registration is on at present for year of 1921. All who register and pay dues now, before returns are sent in, will get through by paying a fee of 25c, but after that it will cost 50c.

Visiting Scouts from out of town are welcome at any and all of our council meetings.

STATE AUDITOR McINTOSH COMPLIMENTS TAX COLLECTOR

State Auditor McIntosh was in Kissimmee the last of the week and the first of this week, going over the various county officers' books.

While it is known to the people of Osceola county that C. L. Bandy has been an efficient tax collector and has always been prompt in attending to his tax books, it will be pleasant information to know that Mr. McIntosh stated on his visit here that the tax books of C. L. Bandy were as good as any to be found in the state and that it was a pleasure to check up books kept in such an up-to-date manner. He said that he had never audited a more satisfactory set of books as those kept by Mr. Bandy, as everything was recorded in the proper manner and his balances were always correct.

Kill That Cold With

HILL'S CASCARA QUININE BROMIDE

FOR Colds, Coughs AND La Grippe

Neglected Colds are Dangerous

Take no chances. Keep this standard remedy handy for the first sneeze.

Breaks up a cold in 24 hours — Relieves Grippe in 3 days—Excellent for Headache

Quinine in this form does not affect the head—Cascara is best Tonic Laxative—No Opiate in Hill's.

ALL DRUGGISTS SELL IT

KISSIMMEE CHAMBER OF COMMERCE DOING GOOD WORK

The Kissimmee Chamber of Commerce, through the efforts of their new secretary, J. D. Woodbeck, has undertaken some new plans that are creating new interest in the development of our sister city.

One of the practical accomplishments during the past few days has been the establishment of a curb market after the fashion of that now in vogue in St. Cloud, and Darlington avenue has been set aside by the city council of Kissimmee to be used by the truckers on market days.

The truck growers association has proposed to co-operate with the Chamber of Commerce in making the curb market a success and within a few days the people of Kissimmee will have a variety of fresh vegetables from the local truck farms, which will be of great convenience to the buying public.

Mr. Woodbeck announces that the band concerts will begin on Nov. 7 in Kissimmee and continue twice a week during the winter season.

The Kissimmee Chamber of Commerce has purchased a one-half page advertisement in the Tourists' Guide issued by the Philadelphia Record.

The first Bargain Day to be arranged by the Chamber of Commerce with the

PLUMBING

RIGHT WITH SPECIFICATIONS

and up to and above the usual standard of high-quality plumbing. That is the way to describe our work.

We can ornament your home and maintain an efficiency as well.

Let us show you what perfect plumbing is and give you a chance to enjoy its manifold benefits.

The cost? No higher.

Walter Harris

New York Ave. (Makinson Bldg.) ST. CLOUD, FLA

REPORT

all the news happenings that come to your attention to this office. It will be appreciated for every piece of news will make the paper more interesting for you as well as others. We want and with your help will print all

THE NEWS

FOR TRADE—Light spring wagon for a one-horse wagon in good condition. Model Dairy. 9tf

WANTED—Clerk with experience. Apply at Bailey's Grocery. 9

WANTED—Corn-fed hogs at the St. Cloud market. 9-4tp

FOR SALE—A force pump. Apply Mrs. Kreps, Penn. Ave and 6th St. 9-1t

FOR SALE—Four acres two miles from St. Cloud; 8-room house with porches; 3-room cottage for rental purposes; sugar cane and cassava crops; garden in good condition; nice shade trees and lawn; 8 orange and grapefruit trees, 5 guava trees, 4 papaya trees in bearing, 12 peach trees, 2 apple trees, banana patch; barn, hen house and necessary outbuildings; fine place to keep hens. One fine horse, two wagons and harness; plow, drag, cultivator and mowing machine; one-half mile from church; store near by. Failing in health reason for selling. Write, phone or call Williams, Lake Front, St. Cloud, Florida. 9-tf

KISSIMMEE PARK property for sale; five acres of good muck land, four-room house and other outside houses. One hundred orange and grapefruit trees set out in grove shape, and about fifty nursery trees. All kinds of guavas, fine banana patch. Call or write. Mrs. J. E. Campbell, St. Cloud, Florida. 9-4t

REAL ESTATE JOURNAL, Miami, Fla., prints facts, is real estate, financial and business paper of Florida. Publishes only things that are actually happening; prints "want" ads free. Mail your, giving description land, home, grove, or investment desired, and where. Answers questions. Send stamp for sample copy. Six months trial subscription 60 c. $1 yearly. 9-4t

TO RENT—Three furnished rooms, Massachusetts avenue and 14th St. Garage on premises.

NOTICE TO THE PUBLIC

Any person or persons who wilfully shoot fire crackers, bombs or any dangerous combustibles within the fire limits of the Town of St. Cloud, Florida, shall on conviction thereof, be fined not less than $5 nor more than $25.

These are dangerous, and must not be used during the holidays.

By order of the Mayor.

R. F. RALLS.

Are You Coaled?

Have you filled your bins? Have you? We ask the question rather insistently, we know. We ask it as the men who write advertisements would ask it. You know how these wizards of the alluring phrase do it—how they get your wife to buy canned squid, for example. "Did you serve HIM that SQUID for dinner?" they say. "Did you? We haven't room in this ad for a picture, but we ask, our finger Munyonized at you, if not, why not?" And thus they squib about squid.

Well that is the way we ask you about your winter's coal supply. We ask it for the last time—because next month it will be time to ask you whether you have done your Christmas shopping! No self-respecting journalist would think for a moment of presenting the early-shopping urge later than September 1st, by which it will be time to touch lightly upon the flu prevention before he passes to the sassafrasical aspect of gardening.

This terrible passion for discussing things out of season is the writer's equivalent of furs in summer and winter hats in September. Only the writers have rather overdone the matter. In their anxiety to push forward their campaign a little more each season, they have gone around their yearly cycle, some of them as many as a dozen times: I myself, for example, am writing this article for the year 1935, having presented my annual coal-buying plea for this year as long ago as May, 1919. You reply, of course, that you may be living in Los Angeles in 1935—but then, the chances are equally good that you will still be living in the United States, so buy accordingly.—Cartoon Magazine.

FORD OWNERS

TRUCK BODIES $65 AND UP

Motor Overhauled	$20.00
Rear End Overhauled	6.00
Transmission Relined	4.00

I will give you a price on any repairs to your car. We use genuine Ford parts only.

Tenth St., Opp. Light Plant
51-1do

Hart's Garage

WANTED—To purchase a small furnished house. Send description and picture of house. Address "B," care Tribune.

FOR SALE—10 acres of land within 1¼ miles of postoffice. Cleared thoroughly, fertilized and fenced. Two story house, good water, about 125 young fruit trees, cow, mule and hens. A BARGAIN. Write Box 138, St. Cloud Fla. 2t-pd

FOR SALE—1½ h.p. Type "Z" hit and miss gasoline Fairbanks-Morse engine. New. Write Box 138, St. Cloud, Fla. 2t-pd

FOR SALE—The "Haven" furnished throughout, twenty-three rooms divided into one four-room apartment, one three-room apartment, five two-room apartments, two single rooms, one general sitting room, two bath rooms, one laundry, three screened porches, three open porches, city water, electric lights, siding and porches of cypress, large attic. Shrubs and several varieties of fruit trees. Price $7,000, cash. Address Mrs Bessie Daniels, City. 6-tf

GEORGIA GROWN CABBAGE PLANTS—Will grow very fine heads set this month in your section. Early Jersey and Charleston Wakefield, Flat Dutch. Express $2.00 per thousand, prepaid mail 500 $1.00; 500 $1.50; 1,000 $2.50. Georgia Whitehead and Buncombe collards same price. Parker Farms, Moultrie, Georgia. 6—1t

WANTED—We will pay $20.00 to $25.00 per thousand feet for pine, lumber and gum veneer blocks loaded on cars at your station. Write for specifications. Dixie Lumber and Veneer Co., Orlando, Fla. 6-1t

FOR RENT—Two, three or four room apartments at "The Haven." For full particulars address Mrs. Bessie Daniels. 6tf

WANTED—A capable white woman to keep house for two persons. Address with conditions, Mrs. G. N. Weeks, Kissimmee, Florida. 5t-pd

MOTOR BOAT SERVICE—Apply to R. E. McCrellis or leave word at J. I. Cummings. Price according to service rendered. 13t-pd

FOR SALE—Paige automobile, 1917 model, in fine shape, cash $800. Apply Foster Newton. 4tf

GUNSMITH—After three years of sickness I have returned to St. Cloud and am ready to do light gun work. Shop at corner of Florida avenue and 11th St. Theodore Deschner. 4tf

WANTED—Good pointer pup that is trained. Give price first letter. Address Bird Dog, Box 69, St. Cloud, Fla.

FOR SALE—Six head cattle, four heifers and two steers; one horse, wagon and harness; one full-blood Jersey male. Box 616, St. Cloud, Fla. 8tf

FOR SALE—5-room house, 3 lots, 75x150; some furniture and some chickens. Price $1,200. See me for terms for quick sale. Nice location, opposite electric light plant. Inquire at Hart's blacksmith shop. 8-2tp

WANTED TO BUY—Library table, rocking chair. 221 Minnesota Ave. 8-1tp

FOR RENT—Up-to-date store room on Pennsylvania avenue, with warehouse in connection. Rent $25 per month. Address "Store," Box 69, St. Cloud, Fla. 8tf

FOR SALE—House, 8 rooms and bath; city water, sewers, electric lights, garage; 50-foot front, fine lawn, fruit and shade trees, chicken house and yard. Address P. O. Box 495. 1-tf

CLERKS—(Men, Women) over 17, for Postal Mail Service. $135 month. Examinations September, October. Experience unnecessary. For free particulars, write J. Leonard, (former Civil Service Examiner), 340 Equitable Bldg., Washington, D. C. 4-36pd

WANTED TO RENT—A three or four roomed furnished cottage. Permanent tenant. Want quick action. Address Box 98, City. tf

FOR RENT—Three rooms, furnished, and screened in porch, $10. Box 705, St. Cloud, Fla. 8-2tp

FIVE-ROOM house and 4-acre young orange grove about seven miles from town cheap for cash. C. A. Bailey. 9-1t

MISSION FURNITURE made to order. Heavy arm chairs, swinging porch couches, dining tables, and library tables, all shapes to suit. Also Belgian hares for sale at reasonable prices. F. F. Clark, Box 287, St. Cloud.

LOST—Between St. Cloud and Orlando, March casing, rim, carrier, lamp and Colorado License No. 127,519. Finder please notify L. W. Colvin, Box 641, Orlando, Fla. Suitable reward. 9-2tp

FOR SALE—Income property; small tract suitable for nursery. Will more than pay for itself in two years. Best citrus land in the state, on the lake shore, frost-proof. Fine truck land. A quick money maker. One mile from St. Cloud. Cash or terms. Geo. R. Chapman, Box 204. 9-2t

EISELSTEIN BROTHERS
UNDERTAKERS

MASSACHUSETTS AVENUE
SAINT CLOUD, FLORIDA
TELEPHONE 60

ONE WORD TELLS OUR STORY
"SERVICE"